ROOSEVELT FAREWELL CITY

FOURTH EDITION

BOSTON AMERICAN

Weather Forecast — Continued Fair

VOL. 6—No. 228. BOSTON, FRIDAY, NOVEMBER 5, 1909. ONE CENT.

Copyright, 1909, by the New England Newspaper Publishing Company.

NO TRUTH IN REPORT THAT EX-PRESIDENT WAS KILLED ON TRIP

A minor evening newspaper of limited circulation, but eager to get more, startled a small section of this city to-day by printing a rumor that had originated in Wall street to the effect that ex-President Roosevelt had been "killed in Africa."

The report was a fake and was immediately so labeled by the AMERICAN.

Wall street bears have a daily habit of "killing" some prominent individual in the hope of depressing the stock market. The Roosevelt "killing" was solely for that purpose.

The report was spread all over the country and was promptly denied everywhere.

Finally, by way of London came a cable from Africa and the sensation fell to the ground.

The ex-President is in his usual good health.

The United Press says: "Wall Street is believed to have been responsible for a rumor to-day which got on the commercial wires and spread all over the country to the effect that Colonel Theodore Roosevelt had been killed while hunting in Africa.

"While the United Press was unable to get into immediate touch with its correspondent with the Roosevelt party, which is now on an inland hunting expedition, inquiry at Nairobi brought the reply that there was no truth in the story."

Lyman Abbott, the editor of the Outlook, of which Theodore Roosevelt is associate editor, said in New York this afternoon that he had heard of no accident to the former President and believed that there was no foundation for the story.

"Had anything happened to Mr. Roosevelt," he said, "I believe that we would surely have heard. I attach no significance to the rumors of his death. I received a letter from him a few days ago in which he stated that he was well, as were the other members of the party. That is the last word I have had from him."

The plans for the Roosevelt expedition indicate that to-day he is on the Guas Ngishu plateau. On October 26 Colonel Roosevelt, with several companions, left Londiana and the following day reached the Aldama ranch. It was from there that the last word from the party was received, sent via Nairobi on October 27.

The party was then planning to hurry to the Guas Ebossa and then to return to Londiana to five weeks.

The plateau is in the northern part of Kikuuna province and is one of the finest hunting grounds in the world. It is a grassy country, fairly level and fringed with trees, the central part being grassy.

The party is believed to have proceeded westward from Aldama ravine to Nandi Bomu, a few days off. Nandi Bomu is a British station.

Late this afternoon a cable dispatch from London said: "The British colonial office declares untrue the rumor of Theodore Roosevelt's death."

STORROW PLACED IN THE FIGHT

Papers Taken Out To-day Believed to Be for the Man Who Is Backed by Chamber of Commerce and Committee of 750 for Mayor.

Mayoralty nomination papers which are believed to be for James J. Storrow were taken out to-day by Joseph L. Downey, a lawyer, employed by the United States Trust Company at No. 28 Court street.

"The papers are not for myself, but for a man who is a bonafide candidate and who will run," Mr. Downey said when interviewed by reporters. Politicians connect the Storrow candidacy with the Downey papers by a process of induction, as follows:

Downey is employed by the United States Trust Company.

Max Ratschesky is the big man behind the United States Trust Company.

Ratchesky is close to Storrow and to the Storrow candidacy.

Therefore—Downey represented Storrow through Ratchesky when he took out the papers.

Enter Judge Dewey.

Nomination papers which are believed to be for Judge Henry S. Dewey were taken out to-day by John C. Hadlock of the Hen con Chimneys. Hadlock was prominent on Roxbury Hill last year as an agitator for home rule. After the legislative session was ended, he became affiliated with the Dewey boom for Governor.

Word is men, who are alleged to be friendly to the Fitzgerald candidacy, told City Hall jubilees this afternoon that they signed mayoralty papers for Congressman John A. Keliher. The Congressman says they haven't.

James C. White, secretary to Mayor Hibbard and manager of the Hibbard boom for re-election, created excitement in City Hall to-day by inviting two solicitors of signatures for Fitzgerald nomination papers to "get out of City Hall and stay out."

McEttrick Denies the Charge.

Michael J. McEttrick of Ward 17, former Congressman and former State Senator, said to-day: "No one is authorized to take

Continued on Page 8, Column 1.

EXERCISE, GOOD AND BAD—Mme. Cavallieri, in the Sunday American, gives another splendid article on beauty and health, how to attain and how to preserve them.

MRS. STORER GIVES UNIVERSITY $10,000

Mrs. Bellamy Storer of Boston, wife of a former United States ambassador to Austria, has given $10,000 to the endowment fund of the Catholic University at Washington.

a democratic page

that's that want ad page of the American

—the page where no favors are shown, except results.

—you bring or phone a little want ad in for a few pennies and you receive the same attention as any one else.

—whether you are an employer or employee, read and use American want ads.

SLAIN GIRL'S GARMENTS IN COURT

Former Employers Testify to the Good Character of Annie Mullins—Sang as She Went to Fatal Walk.

The crimson stained clothing of Anne Mullins, with the velvet collar of her jacket slashed with the keen-bladed weapon that cut her throat, were shown in the East Cmbridge Court room to-day where James Mantir and Peter C. Delorey are on trial for her murder.

The clothing was brought into court by Chief Urquhart of the Arlington police. Each garment was taken from the box. The collar which had been separated from the jacket was handed to the jurors. They examined it closely. The jacket itself and the shoes worn by the girl on the night she met her tragic fate were also handled by the jurors.

Mantir gave the garments a quick glance and settled back stolidly in his chair. He is lorey, restless, twisted and turned, following every movement of the lawyers, the jurors and the judges.

Mrs. Frances Von Jagemann, by whom Annie Mullins was employed, told how she sang cheerful songs before she went out for the walk that led to her death. The girl's aunt, Mrs. Mary Gluseno, testified that Annie appeared to have but one sweetheart, Peter Downey. It was agreed not to mention him by name during the rest of the trial. Downey was interviewed many times by the police in connection with the case. His whereabouts now are not known.

Mrs. Von Jagemann, who employed Miss Mullins, told how cheerful the girl was on the fatal evening. She chatted with the girl in the kitchen after supper and saw her for the last time about 7 o'clock looking out of the kitchen door. Thinking that the girl was not going out that evening, Mrs. Von Jagemann gave her a book to read. She said she saw a man with a light overcoat in front of her home, who might have walked from her yard.

Mrs. Von Jagemann was questioned by Assistant District Attorney Hardy.

Heard Annie Singing.

Q—Where do you live, Mrs. Von Jagemann? A—At No. 313 Walker street, Cambridge.

Q—You were living there in March, 1908? A—I was.

Q—When and under what circumstances did you first see Annie Mullins? A—In September, 1907, she came to me from an employment office to take a place in my home. She remained in my employ until March 27, 1908. She did general house work, the cooking and washing and was a very capable girl.

Q—Do you remember what she did on the day of March 27, 1908? A—She did general housework.

Q—How did she appear that day? A—Very cheerful.

Q—How did she show her cheerfulness? A—In the afternoon I heard her singing which I never heard before.

Q—Did you go into the kitchen after supper was over? A—Yes.

Q—Did you see Annie Mullins there? A—Yes, she was washing the dishes.

Q—After you left the kitchen, when did you see her again? A—I saw her in

Continued on Page 6, Column 1.

MME. STEINHEIL LEADS STAMPEDE OF COURT

PARIS, Nov. 5.—A general outcry led by Mme. Steinheil in the Court of Assizes this afternoon started a new sensation to the trial of the "tragic widow." The uproar came when the presiding magistrate, M. De Valles, made a bitter attack on the defence.

The case had reached the point in the story regarding Mme. Steinheil's placing a pearl in the pocket of the valet, Couillard, to implicate him as the murderer of her husband, M. Steinheil, and her stepmother, Mme. Japy.

"I am going to ask the witness in important question," said M. De Valles, impressively leaning toward the jury. "I now request the jury to watch this woman closely and to see how clever an actress she is.

"When I put this important question to the witness she will faint."

The judge's words had not become silent before there was a cry from every one present in the court room. Above the general protest rose the shrill note of Mme. Steinheil's angry protest.

A Thunder of Protests.

Maitre Ambiel, her counsel, was on his feet in an instant crying: "That is an unfair attempt to influence the jury," and from all about the room came a thunder of protests.

"It is not right" cried the woman on the stand. "You cannot talk me like that. You are unfair," she shrieked.

The furmoil increased, every the known enemies of the prisoner joining the protests of the judge. At attempts to restore order failed, and finally a recess was declared.

When the trial was resumed, Mme. Steinheil said that the murderer stole the $1,400 on the night of the crime.

"Expert evidence proves that on the night of the crime there was no more than $800 in the house," declared Juage De Valles, leaning forward and staring at the witness with a startling air.

"Those figures are wrong," Mme. Steinheil cried, and then she broke forth in a torrent of protestations of her innocence. She asserted that the family was not in debt at the time of M. Steinheil's murder.

Mme. Steinheil's friendship with Bonderel, for love of whom it has been charged she killed her husband, was taken up and the accused woman broke down while recalling all of her love.

Bonderel Her Only Friend.

When the accused admitted that after the murder of her husband and her stepmother she drew up to get information for M. Bonderel, the Judge asked: "Is that is the reason you revived your affair with Bonderel in October, 1908?"

"No, no," shrieked the witness. "He befriended me because he knew I was suspected and cherished by my friends. He did all for the sake of my poor daughter. Oh, my child."

While the prosecution was closely following the story of the pilering of the pearl ring in the valet's pocket, Mme. Steinheil declared that she hid the jewel there to find out if the valet were guilty.

"French justice acts the same way," she said, drawing herself up haughtily and glancing at the judge with a look of triumph.

Mr. Devaries began an energetic denial, but Mme. Steinheil continued: "Pardon me, I beg, but one of the judges is an intimate friend of mine and he told me."

She got no further. A violent interruption from the bench prevented her from speaking, the name of the magistrate she was about to mention.

With a sob that seemed almost to rend her, Mme. Steinheil sank to her knees sobbing inconsolably. The trial was interrupted for several minutes.

Returning to the question of the pearl put in the valet's pocket, she declared, when she was able to continue with her

Continued on Page 3, Column 3.

PETITIONS TO BE LIMITED TO 6,000 NAMES

Filing of mayoralty nomination papers under Plan Two may cause big legal complications. The Courts may be called upon to decide.

If a voter signs more than one nomination paper does it invalidate his signature on all?

Can the signature on the first one be signed be certified and stand if he has signed more than one?

Can the Election Commissioners limit the number of names they will certify on any mayoralty nomination to 6,000 or to a few over 5,000?

First Signature to Stand.

The Election Commissioners conferred with Corporation Counsel Ralston to-day as to the law on nomination papers. After the conference the board announced:

When a voter signs more nomination papers for each office than there are persons to be elected to that office the signature on the first nomination paper filed with the Election Commissioners is the only one which the board will

This decision has already precipitated a legal argument. Many lawyers maintain that if a voter signs more than one mayoralty nomination he invalidates his signature on each and all of these.

Limited to 6,000 Names.

When the Elections Board took up the question of what it shall do if any mayoralty candidate tries to hand out other candidates by filing a paper with many thousand more signatures than the law requires, it decided not to certify more than 6,000 names on any paper. If the work of the Election commissioner's office becomes too rushed to enable it to handle the work, only the first more than 5,000 signatures will be certified on any candidate's papers.

This raises the question:

Supposing a voter's name is on a paper containing too many signatures for his signature to be certified, will the fact that he has signed it debar him from signing the paper of another candidate who only obtains 5,000 or a few more signatures?

NIGHT RIDERS BUSY.

LEXINGTON, Ky., Nov. 5.—Night riders burned Thomas Stafford's tobacco barn with all his crop, worth $10,000, early today, in Jessamine County. Stafford had been warned to join the tobacco pool, but had refused.

You see the AMERICAN everywhere —in the homes, clubs, restaurants, hotels, cars and boats

PRIMA DONNA LOSES FIGHT

Miss Nordica, who will sing in "La Gioconda" at the opening of the Boston Opera House Monday night, was defeated in her court fight to-day, when Judge Rugg allowed the will of the late Mrs. Vannie F. Allen of Malden to stand. Mme. Nordica was one of the contestants. She is a niece of the husband of Mrs. Allen.

Mrs. Allen died in February last and the will bears date of the previous December.

Mrs. Allen's estate is valued at about $100,000. It is bequeathed to Alice C. Lathrop, Anna H. Hernandes, Alexander B. Lothrop and John A. Lothrop, with the exception of small bequests. Mrs. Allen said she didn't leave anything to other relatives because they were wealthy enough. The other contestants besides Mme. Nordica were Benjamin G. K. Geyer, Mrs. Annie Baldwin, Imogene Costillo and Ione A. Walker.

ALFONSO'S WAR BALLOON RUNAWAY

PARIS, Nov. 5.—Escaping control on her trial trip, the dirigible balloon Espana, constructed at Meaux for the Spanish government, drifted away from there to-day to the North. The airship was manned by two Spanish officers and a Spanish and a French mechanician. The steering gear went wrong soon after La Espana ascended and the bi- balloon drifted toward the coast.

THE WEATHER.

Fair to-day and Saturday. Little change in temperature. Westerly winds, becoming variable.

Sun rises—6:24 a. m.; *sets*—4:38 p. m.
Moon rises—11:40 p. m.
High tide—8:09 a. m.; 6:31 p. m.

If you chew, bear in mind that Piper Heidsieck tobacco is pure, mild, clean and the highest standard of quality.

MRS. HOBART AUTO VICTIM?

PATERSON, N. J., Nov. 5.—It was rumored here this afternoon that Mrs. Garret A. Hobart, widow of the former Vice-President of the United States, had been killed in an automobile accident.

Francis Kiley, a butler employed at Carroll Hall, the residence of Mrs. Hobart, said this afternoon: "The rumor has reached here. I have been kept busy all morning answering telephone calls about it. Mrs. Hobart left for New York this morning. I don't know where she was going."

PITY CUTS TERM OF OLD SOLDIER IN JAIL

PROVIDENCE, Nov. 5.—Because of his extreme age, George McKenna, an old soldier, was sentenced to-day to only one year in jail for manslaughter. McKenna, who is seventy-five years old and an inmate of the Soldiers' Home at Bristol, had an altercation with Albert Morris, seventy-three, another inmate of the home, last May. He hit Morris over the head with a club and killed him. To-day he pleaded guilty before Justice Christopher M. Lee.

RYAN'S SON A FIREMAN.

NEW YORK, Nov. 5.—C. J. Ryan, son of Thomas F. Ryan, the traction magnate, to-day turned fire fiddle and fought a hard blaze on his estate near Suffern, N. Y. The fire caused $100,000 damage, destroying seven thoroughbred horses, three motor cars and several outbuildings.

WELCOME MISS DUNCAN.

Miss Isadora Duncan, the dancer, received a royal welcome back to Boston at Symphony Hall yesterday when a crowded house greeted her every dance. A score of Symphony players led by Gustav Strobel assisted in the performance. There were ten numbers on the program, the most popular of which was "Iphigenie en Aulide."

OPERATE ON MORSE.

NEW YORK, Nov. 5.—The Tombs surgeon has just successfully removed a small growth from C. W. Morse's neck, from which he had been suffering for some days.

DIVORCE FOR MRS. ASTOR

NEW YORK, Nov. 5.—The report of Referee C. H. Young, who was appointed by Justice Mills to take testimony in the divorce suit of Mrs. John Jacob Astor against her husband, was completed to-day and turned over to John L. Cadwalader, attorney for Mrs. Astor, and Lewis Cass Ledyard, representing Mr. Astor.

It was reported that the referee recommended an absolute divorce for Mrs. Astor and that she have the custody of their daughter Alice, aged seven, while the Astor will have the son, William Vincent Astor, seventeen years old.

Attorneys representing the Astors are said to have reached an agreement as regards the disposing of the Astor property. It is said that there will be a division of property in lieu of alimony. The referee's finding will be submitted to Justice Mills to-morrow or Monday, and he will be asked to confirm it.

WIFE COSTS TOO MUCH; HE WANTS DIVORCE

CINCINNATI, Nov. 5.—Richard Heyne, post fifty and heir to $40,000 recently, who married Pearly Hayne, a young woman who nursed him through illness, last year, was brought suit for divorce.

He says he has spent $2,500 on her for millinery, dressmaking and jewelry since August, and wants to get back some unspent cash and four $500 bonds.

MERRIMAC IS LOW.

MANCHESTER, N. H., Nov. 5.—The water in the Merrimac River is so low that work is suspended daily in several departments of the Amoskeag mills. It is stated that there can be no steady work until there is a substantial increase in the water supply.

You see the AMERICAN everywhere —in the homes, clubs, restaurants, hotels, cars and boats.

TO GIVE CONFIRMATION.

Archbishop O'Connell will administer the sacrament of confirmation at 3 o'clock next Tuesday afternoon to a class of the students of Mt. St. Joseph's Academy, Brighton.

Remember This It makes no difference whether you started at the beginning saving coupons for the

American's Household Premiums;

but you must save thirty coupons of consecutive dates, daily and Sunday. You should see these beautiful premiums for yourself at Kimball & Co., Everett Square, Everett; N. A. Miller, 428 Main St., Malden; F. H. Peak, Medford Square, Medford, or at our own Premium Room, at 80 Summer Street. It will pay well if you do so. . . . **Start Now**

For One Complete Late Newspaper Buy the 10 O'CLOCK EDITION AMERICAN

BOSTON AMERICAN
Household Premium Coupon
FRIDAY, NOV. 5.
Name.....
Address.....
City..... State.....
NOTICE—A complete set consists of 30 coupons of consecutive dates. Only one coupon of each date will be accepted in each set.

EARTH TO HIT COMET'S TAIL

"Halley's comet will not only pass across the face of the sun on May 18, but the earth will pass through the tail of the comet," said Director Pickering of the Harvard University Observatory to-day to a representative of the BOSTON AMERICAN. "The tail of the comet is made up of gases, acetylene, carbonic and several others. The gas will be rarified, so that we shall not perceive it.

"In case these gases were apparent to the people the result would be very disagreeable. In 1860, when another comet was passing, there was a great display of shooting stars. We may expect to see a meteorization when Halley's comet passes us.

"The comet called Halley's comet made the sun every seventy-five years or so. Scientists knew that the comet was due next Spring. The matter then was precisely as if we knew where a railroad train, but didn't know where the train was on the track. So the several astronomers began to watch for the comet and to figure what time it would arrive at the sun station, so to speak. The Rev. Father C. H. Searle, calculates that the comet will cross the sun's face May 18, and as a careful observer his calculations are probably correct."

NO FRENCH LISTING.

PARIS, Nov. 5.—It was denied to-day authoritatively that negotiations have been resumed with a view to having the stock of the United States Steel Corporation listed on the Paris Bourse. French concerns are unwilling to further any such project because of the present high rates.

PASTOR AFTER LICENSE BOARD

HAVERHILL, Nov. 5.—The Rev. Fredrick B. Grout, pastor of the First Baptist Church of this city, has filed a petition with the Municipal Council for the removal of the license commissioners, Jesse M. Rocke, Herbert F. Taylor and Arthur F. McKenna, preferring six separate charges against them.

Dr. Grout alleges that the commissioners granted licenses to five firms unfit to hold licenses of the first and fourth class, that they granted licenses to firms convicted of illegal selling in the District Court, and that they granted licenses to firms which at the time of application had not the necessary facilities to carry on a victualling business and that the board had not made the required inspection of the premises.

More AMERICANS are read in the homes in Boston than any other paper.

HOSE WAGON UPSET, DRIVER BADLY HURT

LYNN, Nov. 5.—Hose wagon Driver Edward E. Barnecut of the Federal street engine house was badly hurt early Friday when his wagon struck a curbing and was upset while responding to a fire alarm from Shepard and Sumner streets. Captain Wallace Boyden and Fireman Frank Chamberlain and Carl Fisher were thrown to the street, but escaped serious injury.

You see the AMERICAN everywhere—in the homes, clubs, restaurants, hotels, cars and boats.

Filene's
Washington and Winter Streets
Filene's
Entrance Direct from Tunnel Train
Tunnel Bargain Basement
In the Filene Tunnel Bargain Basement, Beginning Saturday, November 6, at 8:30 A. M.
Girls' Wash Dresses
The Sample Lines of the
Princess Mfg. Co., of Detroit, Michigan
All carefully made—and in selected patterns—because it was from these samples that the Princess Mfg. Co. took their orders for this season's deliveries and closed out by them at about one-half prices.
Note: These Dresses are all in Size 8!

2.95 1.29 59c 79c 1.95
1.00 to 1.25 Dresses in percale, figures, checks, stripes, plain colors; high neck, long sleeves. Size 8..... **59c**
1.50 to 2.00 Dresses in percale and gingham; high and low neck. Size 8..... **79c**
2.50 to 3.50 Dresses in galateen and gingham. Size 8. **1.29**
3.00 to 4.50 Dresses mostly in D. & J. Anderson ging ham, and nearly all in high neck and long sleeves..... **1.95**
5.00 to 7.50 Dresses, in D. & J. Anderson gingham, in high neck, long sleeved style..... **2.95**
Not from the Princess Purchase, but included in this advertisement, because they are also at extraordinary values.
7.50 to 12.50 Coats for girls, all wool, in plain colors and mixtures, only one of a kind, all trimmed with velvet collars; mostly large sizes..... **6.95**
Better come by 9 o'clock for this sale of Girls' Dresses and for some of the hundreds of other lots.

TO-DAY'S CABLE NEWS
Up to Midnight, London Time

Louis Napoleon's Villa to Be a Hotel.

LAUSANNE—The beautiful domain belonging to Prince Louis Napoleon, called the "Villa de Prangins," near Ipson, the neighboring town of Lausanne, has been sold by him to a syndicate, which intends to erect a hotel in the Louis VI. style, also an up-to-date hydropathic establishment. This estate formerly belonged to Prince Jerome Napoleon, and is one of the most beautiful on the right side of the Lake of Geneva. The Prince used to say that no view in the world was equal to the one he had from his window. In the villa one floor is to be reserved for a Napoleonic museum.

The Clevelands in Switzerland.

LAUSANNE—Mrs. Grover Cleveland, with her younger son, Francis Grover; her mother, Mrs. Perrine, and Miss Rose Hastings, will move to the Hotel Cecil Saturday, where they are to occupy a private apartment of five bedrooms, a drawing room and a dining room on the second floor. Here Mrs. Cleveland will have what she has so much wished for since her arrival in Lausanne, an unobstructed view from her rooms of lake and mountains.

Church Favors a Fixed Easter.

BERLIN—The General Synod of the State Church has approved in principle the suggestion to fix by legislation an humorable date to be observed as Easter Sunday. This is proposed as a convenience to both the church and the public. Dr. Dryander, the vice-president of the Superior Church Council, said that the council had the matter under advisement.

Laurens's Yorktown Finished

PARIS—Jean Paul Laurens, the French artist, has finished his painting for the court house at Hatboro, portraying the surrender of Yorktown. It will be shown at the coming salon. The painting represents Washington, with Lafayette and Rochambeau, receiving the sword of Cornwallis before the assembled armies.

Seth Low for Ambassador.

LONDON—Members of the King's set confess that Seth Low will surely succeed Whitelaw Reid as Ambassador to England. Mr. Reid will hold his place until April they say, when it is already understood that the former Mayor of New York and ex-president of Columbia will take his place at the Court of St. James.

King Receives J. R. Carter.

LONDON—King Edward received J. B. Carter, the retiring secretary of the American Embassy, in farewell audience at Buckingham Palace. The King expressed regret at the departure of Mr. Carter, but congratulated him upon his prospects of being appointed Minister from the United States to Roumania, Servia and Bulgaria.

French State Lottery Drawing.

PARIS—The first drawing in the first French state lottery was held to-day, the 1,050,000-franc prize being won by ticket 12,001 of series 41. After the date for the eighth drawing of the lottery has been settled at the end of 1910, the lotteries will be abolished.

Mrs. Clews Keeps Silence.

PARIS—"I regret to be unable to confirm or deny the report that my husband and I have separated," said Mrs. Henry Clews, Jr., to-day. "And under the present circumstances I prefer not to discuss the subject."

American Sailor Killed.

MESSINA—Two American sailors were attacked by a mob in Catania. One was wounded and the other was found dead in the harbor. There is no trace of the murderers.

Coaling Station in Peru.

SANTIAGO, Chili—According to a dispatch received here from Lima, the United States Government has offered to buy a Pacific port from Peru for a coaling station.

NEW BANK'S ASSETS ARE $100,000,000

NEW YORK, Nov. 5.—New York is to have another "hundred million dollar bank," to be known as the Mechanic & Metals National. This new banking institution is a consolidation of the Mechanics' National Bank and the National Copper Bank.

The merger, already approved by the two directorates, will represent combined assets of about $100,000,000.

MASS FOR SOLDIERS.

A military mass for the living and dead members of the Ninth Regiment, M. V. M., will be said on Thanksgiving Day at the Cathedral of the Holy Cross. All the companies of the regiment will be present in full uniform under command of Colonel John J. Sullivan. The sermon at the mass will be preached by Archbishop O'Connell.

Only One "BROMO QUININE"
That is LAXATIVE BROMO QUININE. Look for signature of E. W. GROVE. Cures the World over to Cure a Cold in One Day. 25c.

SAY POLICE CONSPIRED TO JAIL CHINESE

Claiming that Warry Charles and Joe Guey were victims of a Chinese-police conspiracy the lawyers for Charles and Guey, who are under sentence of death for the Linford place murders, appeared before the Governor's Council to present to the Council to-day and appealed for a pardon for Charles and Guey.

They claimed that they could produce three or more witnesses who would testify that there was such a conspiracy. They said that they would produce three white men who would say that they had been offered or offered money to testify against Charles. They named three witnesses as Peter C. Sebastian, Michael C. Dougherty and Almon J. Rich.

They said that the conspiracy was conducted at No. 25 Harrison avenue, which was the headquarters of the police during the investigation of the murders.

Routed Gang of Smugglers.

The lawyers who appeared for Charles and Guey are Harvey N. Pratt and General Charles W. Bartlett of Boston and Frank Moss, the celebrated lawyer and ex-police commissioner of New York.

Mr. Pratt, in behalf of Charles, said that the conspiracy to dispose of him was the consequence of Charles's activity in behalf of law and order in New York and Boston.

He said that Charles was fifty-five years old and had been forty years in this country. At the age of nineteen he married Mary Whilding, daughter of a Colorado cowman, and had all his fifty-five years become the equal of white men. In New York Charles broke up, for the United States Government, an extensive Chinese smuggling plot.

He said that his Chinese enemies tried to "railroad Charles to jail in New York, but they failed. During the Lenox Hill affair at New York Charles got evidence of corruption between the "Mayor of Chinatown" and the police.

Put Price on His Head.

He was held by a New York policeman while Chinese assaulted him. Frank Moss, one of the counsel for the defence, will tell the Governor's Council about the events there.

"New York got too hot for Charles and he came to Boston. He exposed a lottery game for which he was assaulted. The price of $3,000 was put on his head.

"We will show that the case against Charles and Joe Guey was prepared by Chinatown, taken to John F. Linton at No. 25 Harrison avenue, thence to the police and thence to the District Attorney," said Mr. Pratt.

Mr. Pratt went over the Chinese self-defence against Charles and Guey, showed why he believed it unreliable and gave his reasons for believing it was largely manufactured by the plotters.

Mr. Pratt said that on the night of the murders two Chinamen were arrested at Worcester; that here weeks later a Chinaman named Yee Watt, went to a man and said, "Do you want to make some easy money, and can you bring another man here who also wants to make some easy money."

Coached in Story.

"These men whose evidence we have are Peter C. Sebastian and Michael C. Dougherty," said Mr. Pratt. "We will show that three weeks after the arrest at Worcester these men went to No. 25 Harrison avenue and were there told to tell this story; that on the afternoon of Friday, August 7, they were in Brookline, waiting for an inward bound car and saw a big, good-looking Chinaman jetting out of a Worcester car to two small, insignificant Chinamen, and then the two Chinamen, who had been arrested, and the two corroborating witnesses came to town on an Allston car.

"They got $25 each. After they had told this story to the lawyers, Dougherty and Sebastian went to No. 25 Harrison avenue. Yee Watt was inside, got a roll of bills and gave them $25 more.

"Sebastian will tell you that this story was not true; that he wasn't in Brookline at all, nor did he see Charles there or any place else. Sebastian never appeared in court.

"Dougherty was not so fortunate. In December Yee Watt interviewed him in Linton and he was told by Linton that his story must be changed.

"Dougherty finally decided that he wouldn't tell the story. He told Linton that he was sick of the whole business. Linton told him to go to see Yee Watt. Yee Watt said, 'You go ahead and tell the story I told you and you can have all kinds of money you want.'

"He did go and tell his story to the district attorney."

More AMERICANS are read in the homes in Boston than any other paper.

SCORES DEFY COLD TO HEAR FARRAR SING

Fully seven hundred and fifty persons, mainly women and girls, crowded around the doors of Symphony Hall this afternoon to hear Geraldine Farrar sing and the Symphony Orchestra rehearsal for to-morrow night's concert. Many of them camped at the doors as early as 8 o'clock and endured the wind and cold for the five hours until the doors were opened at 1.15 o'clock.

When the doors were swung open 505 persons were admitted and the other hundreds, bitterly disappointed after their long wait, were turned away.

There were girls of fourteen and women of sixty in the crowd and the crowd that held forth on the cold stone steps of the big music hall. Many of them came with camp stools and some brought their knitting and they did their best to appear comfortable if they were not enjoying themselves. All were clad in furs or other heavy wraps and in some ways they resembled a crowd fortified against the weather for a football game.

Every person in the patient throng was provided with lunches containing luncheon. Many of the women brought boxes of candy and these they laughingly passed around among their neighbors.

There were scores of men in the crowd, too, but they were conspicuous by their scarcity among so many women young and old. The men tried to appear as though they were having the times of their lives. Owing to the fact that every person there was jealous of the other's chance to "get in first" there was little moving around, and had not the sun blazed down on the crowd there would have been many blue hands and noses from the chill wind which swirled around the corner at Huntington and Massachusetts avenue.

NEWTON FUND FOR Y. M. C. A. OVER HALF

NEWTON, Nov. 5.—The big clock on the Newton Y. M. C. A. building passed the half-way mark at the close of the first day of the campaign to raise $150,000 for a new building. There were received subscriptions of $27,987, which, with the $50,000 announced last evening, brought the total to $77,897. The first contribution was given by an anonymous friend, who sent into the association rooms and handed General Secretary Harry W. Bascom a $100 bill. He was the same man who during the Boston canvass contributed anonymously ten bills of similar denomination.

MAINE WOMAN KILLS MOOSE IN BATTLE

GREENVILLE, Me., Nov. 6.—Mrs. Edward Worcester of this place has the distinction of being the only woman to shoot a moose in the Maine woods this season. Mrs. Worcester followed a moose track for five hours, near Indian pond, before she sighted the animal, a big bull, standing half hidden in a small growth a few rods from the moose trail. Before the sound arise her rifle to shoot, the big bull charged her. She sidestepped behind a big tree and the bull went racing up gave him three shots from her magazine rifle. The moose weighed over 1,000 pounds.

HUNTER SHOOTS GUIDE INSTEAD OF DEER

BINGHAM, Me., Nov. 5.—John Durgin of The Forks, a guide, was shot in mistake for a deer Wednesday afternoon, near Will Dyer's camp, by another hunter.

Durgin was going through the woods carrying a canvas bundle on his back. In the dim light of the woods it looked exactly like a deer. The other hunter thinking he was aiming at a deer, fired. The bullet entered Durgin's back, just above the hip, coming out the other side of the spine.

GEN. SMITH COMMANDS.

CHEYENNE, Wyo., Nov. 5.—Brigadier General F. A. Smith, commander at Fort Russell, has been placed in temporary command of the Department of the Missouri at Omaha.

FINANCE BOARD PUTS CHECK ON HIBBARD BOOM

The Finance Commission this afternoon took a hand in the mayoralty situation by warning Mayor Hibbard of the statute providing that no salaried officer or employe of the city should be a member of any political committee or circulate petitions for signatures.

The commandment of the Finance Commission is generally accepted to be indirectly aimed at City Collector Brown, who has been prominently mentioned as the man who would direct Mayor Hibbard's campaign for re-election. The communication follows:

Sir: The commission respectfully requests your attention to call the attention of the heads of departments to Section 28 of Chapter 2 of the revised ordinances of 1898, which prohibits that "no salaried officer or employe of the city, not elected by popular vote, shall be an officer of any political caucus or a member of any political committee or convention."

Under this ordinance it would seem it be illegal for any officer or employe of the city, except such as have been elected by popular vote, to serve as members of political committees in the interest of any candidate for office. Such political activity not only violates the ordinances, but also tends to demoralize the public service, and, therefore, should be prohibited by executive order upon pain of discharge.

The commission also recommends that the heads of departments be requested to notify all their employes not to circulate petitions for signatures in the interest of any candidate for office during the hours in which the city is entitled to their services, as the public funds should not be used for campaign purposes. Respectfully submitted.

JOHN A. SULLIVAN,
Chairman Finance Commission.

WIFE'S SUIT A SEQUEL TO KIDNAPPING

FITCHBURG, Nov. 5.—Mrs. Alice B. Hale, wife Julius F. F. Hale, a widely known piano salesman and broker of this city, has brought suit against her husband for divorce. The libel filed with the clerk of the Superior Court, which charges the husband with cruel and abusive treatment and non-support, is returnable in Worcester, December 6.

The Hales came into prominence about a month ago, when, following a series of family disagreements, Mrs. Hale kidnapped their five-year-old daughter Dorothy from the Edgerly school. The kidnapping and subsequent events created a sensation.

Mrs. Hale left her husband after a quarrel early in October and, it is said, they agreed not to trouble one another again. Shortly afterward Mr. Hale published an advertisement forbidding any one to charge bills contracted by his wife to him. This angered Mrs. Hale and to get revenge she planned to kidnap the child. She drove to the Edgerly school at Pearl and North streets in an automobile during the forenoon recess. Dorothy was playing with the other children when her mother called and she ran to the auto and was taken in. Mrs. Hale ordered the chauffeur to drive to Ayer and with the child boarded a train for Boston.

An arrest as be learned of the disappearance of his daughter, Mr. Hale secured Attorney Clark and decided to act for himself. He employed detectives who found the mother and child in Boston. Hale notified Detective Sergeant Fox of the custody of the child, but the case was settled by agreement that Mrs. Hale should be made guardian and custodian of the child.

Mrs. Hale's suit for divorce and the suit have lived in Leominster and Fitchburg. Although she is a native of Ayer, Mrs. Hale filed the libel, and Mr. Hale was notified of the suit as the stepson of the train from Boston. It is probable that Mr. Hale will contest the suit.

Hale lives on Lakewood avenue, and is a well-known broker. He was formerly in the salesroom of Fitchburg Hardware, has been employed in Gardner, South Ashburnham, Leominster and Boston.

R. H. WHITE CO.
WHITE'S Bargain Basement
FOR SATURDAY
Boys' $1.50 Suits and Overcoats at 98c
We closed out the entire stock of a big New York manufacturer—this one item is not the best suits and overcoats we had in the entire lot—and anyone who gets one of these suits or overcoats will be very lucky.

DESCRIPTION: Boys' double-breasted Russian Suits, with two pairs of pants; fall and winter weight; all sizes; and all the new styles; sizes 2½ to 8 years.
Boys' double-breasted Suits, in cheviots, cassimeres and worsteds; sizes 7 to 15 years.
Boys' Overcoats, This special lot includes Boys' Russian Overcoats, button-to-neck style; velvet collar; plaid lined; to extend gray and plain blue. Sizes 3 to 8.
Out of the many, many bargains in this Big, Bare Room Basement of ours, we have selected the following for satisfied customers, a sample lot from high-grade manufacturers.
25c to 50c Fancy Hat Pins 9c
A variety of pretty designs set with different colored stones. Worth 25c to 50c, at 9c
25c Fancy Veiling, 6 Yards for 29c
500 6-yd. pieces of Fancy Dotted Chenille Mesh Veiling. All manufacturers' samples, elastic weave. Worth 25c yd., 6 yds. for 29c
59c Trousers for Boys 39c
Knickerbockers and Bloomers, in light and dark mixtures; finished with taped seams and elastic waist band. Sizes 6 to 16. Worth 59c, at 39c

GET YOUR GOODS TODAY
CLOTHING
ON CREDIT

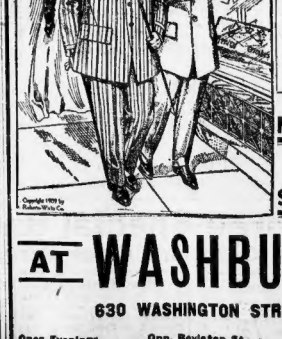

HONESTY and reliability are characteristics every man prizes.
Honest value, reliable service and satisfaction GUARANTEED to all who open an account with us.
NO MONEY DOWN
$1 A WEEK
AT WASHBURN'S
630 WASHINGTON STREET
Open Evenings Opp. Boylston St. Elevator Service

CREDIT
Make Your Own Terms.
GOOD CLOTHES
From head to foot—for every member of the family—in every best quality and style at prices cash stores find it difficult to duplicate—but for YOU—HERE—on easy payments at your own convenience.
WASHINGTON CREDIT CO. OPP HOLLIS ST.
OPEN EVENINGS 782 WASHINGTON ST.

CHILDREN
In disorders and diseases of children drugs seldom do good and often do harm. Careful feeding and bathing are the babies' remedies.
Scott's Emulsion
is the food-medicine that not only nourishes most, but also regulates their digestion. It is a wonderful tonic for children of all ages. They rapidly gain weight and health on small doses. Druggists
Send 10c., name of paper and this ad. for our beautiful Savings Bank and Child's Sketch Book. Each bank contains a Good Luck Penny.
SCOTT & BOWNE, 409 Pearl St., N. Y.

CAN'T SLIP REAL RUBBER HEELS
Extra Quality Here
Wear Counter Here
CANT SLIP
CONVERSE RUBBER SHOE CO.
Pat'd Vacuum Chamber Self-Leveling Arch Support
SUPREME SERVICE
By Mail 35 Cents
MADE BY
Converse Rubber Shoe Co.
MALDEN, MASS.

IT'S FREE their Dress in America, a beautifully illustrated, historic, free 16 page YOUTH'S Milliner, showing the Dressiest, Most Becoming Styles for Children. Also Dress Patterns. Pedding's Patterns. They bear this trademark. For booklet address
H. T. Williams, 22 Washington Pl., N. Y.
Nothing succeeds like circulation. The AMERICAN has quantity and quality.

MARRY ME, ANNE
And I'll buy the ring of the original and only Wilson Bros., who make a beautiful gold wedding ring in their own factory from $6 to $12; any special ring to order in 2 hours. Next to big Lick, 85 Court St., their only store.
WILSON BROS.
Out-of-town customers send for 1910 catalogue, prize or mail your watch and jewelry repairs.
ALARM CLOCK 50c

TWO POSSUMS GIFTS TO TAFT

SAVANNAH, Ga., Nov. 5.—President Taft and his party, together with Governor Brown and staff and fifty invited guests, were entertained in Savannah today. Following the elaborate banquet of last night the guests were up early for the celebration to-day. The streets were by an income tax. The surprising thing one mass of color, flags, pictures and bunting being used. At 9 o'clock the party boarded the United States revenue cutter Tamerow for a trip down the harbor. Returning from the coast trip the party was taken in autos to the Castle of Thunderbolt. Marsh hens, whiting shrimp crabs, turtle eggs and other sea food was the offering at luncheon.

The President was presented with a monster diamond back terrapin and two "possums."

WESTINGHOUSE SLATED.

NEW YORK, Nov. 5.—It is announced in the Electrical World that George Westinghouse is to be the next president of the American Society of Mechanical Engineers.

BRADFORD OUT FOR SINGLE TAX

Gamaliel Bradford of Boston appeared before the special commission on taxation at the State House to-day in favor of abolishing the tax on personal property and laying the entire tax on real estate. Congress now has the power, said Mr. Bradford, to tax the Democrats, with their theories of State rights, are in favor of this. "The thing which has really destroyed Boston," he declared, "is its system of taxing personal property and the country towns benefit by the new people who are driven out of Boston to avoid this tax."

GREAT TRADE OFFER.

A furniture credit offer is being made for a limited time by the Holmes, Lace & Co. credit Furniture Co. of Dock Square. This firm is giving away free to each customer buying a $100 outfit a good sized, fully guaranteed Household Rival range. This is called one of the greatest inducements ever offered to the Greater Boston public.

FRANCE AWAITS STEINHEIL SENSATION TO SATIATE ITS MAD CRAVING FOR THRILLS

Continued from First Page.

testimony that she was forced to accuse him by journalists, detectives and friends.

At one point in the proceedings the presiding attorney shouted at Mme. Steinheil: "You're a liar!" Maître Aubin jumped to his feet with a vigorous protest for his client, in which he berated the prosecutor.

"You have no right to speak in that manner while my client is unconvicted," the counsel for the defence cried.

The prosecutor answered vehemently, and both lawyers spoke at the same time, decrying one another, while the spectators, including ladies, threw looking glasses up to roar. Mme. Steinheil was greatly agitated. At every pustance of the kind she seemed to grow markedly fatigued, and her appearance at the end of the day was much more haggard than when she entered the court.

A new attack on the methods of the defence marked the opening of the third session of the trial of Mme. Steinheil to-day. M. De Vailes, denounced the methods employed by the accused woman, and declared that the testimony of Rene Coilard, the actor, who as Jean Lefebre, declared himself guilty of the crimes of which the "Red Widow" is accused, was but a trick to influence the jury in the woman's favor or else a means to gain entrance to the court. The court hauled the actor as a "faker."

Prisoner Keeps Her Nerve.

When the "Tragic Widow" entered the court room to-day to face another grilling examination there was little trace of the listlessness which at times marked her attitude on the first days. She was tense, but calm, and evidently prepared for another siege or fencing with the judge.

The scene is opened with the denunciation of the defence and of the actor to which Maître Aubin, attorney for Mme. Steinheil took exception. After a sharp clash Judge De Valles turned his attention to the garabdines which, it is alleged by the defence, the band of murderers worn when they bound and killed Mme. Steinheil, the painter, and Mme. Steinheil's stepmother, Marie Japy, on May 31, 1908.

After the murder it was discovered that the garabdines were missing from the wardrobe room of the Jewish theatre. It is this point that the defence has founded as one of the features of its case. Mme. Steinheil charging that the actress disappeared from the theatre at the time the garabdines were brought off.

The President of the court declared that only two of the long, sinister robes had been taken from the theatre. Maître Aubin declared that the number was three. The three men whom Mme. Steinheil described as being directed by a red-headed woman in the attack on her family were, according to her story, clad in garabdines. In an exciting tilt with the court Mme. Steinheil declared vehemently that two actors dropped from sight shortly after the crime. The court retorted: "In the natural course of events two persons changed its personnel, many of the members going away."

Quick Retort to Judge.

With one of those flashes that have shown the accused woman's mind to be as keen as that of any of her accusers, Mme. Steinheil interposed: "Then the police should have found them."

This remark was received by the spectators noisily, as they could take no part. There is witnessing a criminal trial. Then the attack on the witness was resumed. The prosecutor began a line of questioning intended to draw from Mme. Steinheil the possible motive of the fiend she accuses of killing her stepmother and husband.

"On the night of the murder there were $7,000 in bonds in the house," he argued, to show that the slayer's purpose was robbery.

The prosecutor is the second with the declaration that she made wife who was first arrested.

The scene to-day was more harrowing than those of the first two days of the trial.

It was declared that the intention of the prosecution is to show that Mme. Steinheil from the first two days of the trial.

It was declared that the intention of the prosecution is to show more than by confession to a police commissioner, but by several women who, in the "third degree" day after day with aiding the witness until it would break down under the terrific strain.

If Mme. Steinheil does that Prince Murat have a sensation that will startle the country for thrills.

Then, say the woman's opponents, will the true story of the death of President Faure come to light. Then will a secret of the country's famous names be dragged into the case. Then will the ramifications of this beautiful woman's mysteriones, and her sinister influence be made public. He and a dozen enigmas be cleared. It was to the hope of hearing about her connection with President Faure that many struggled through the mob and entered court to-day.

COURT ROOM SCENE WHERE 'RED WIDOW' IS FIGHTING FOR LIFE

By VANCE THOMPSON.

PARIS, Nov. 5.—Picture a gilded woman, beautiful enough to have conquered queens and presidents of France, standing in a ringle black in the grim old Court of the Assises, her arms uplifted, her slender figure trembling with a tumult of emotions, her soft voice breaking into sobs as she flings back answers to the swift volleyed questions of three red-robed judges on the bench, an actress playing for her life, not only to the few breathless hundreds in the courtroom, but to all the world outside.

Picture into the tense scene a scrawny, tattered derelict from the alleys of Montmartre, who strides past the judges and cries:

"I'm not guilty; I was one of the slayers; I was the red-haired woman."

This was the drama enacted in the second day's session of the trial of Mme. Marguerite Steinheil, accused of killing her husband and her stepmother, and suspected of a pillbox part in the strange end of Felix Faure, once a president of France.

Duel Becomes Battle.

Thrilling enough were the duel between Mme. Steinheil and the merciless Viscount de Vailes, president of the court, and the battle to-day. Those judges at once fired their verbal broadsides at the quivering woman. They hurled questions, bounced her, sneered at her, and pounded her when she dared to cry out against their attacks. Then at night

But they could not shake her story. She repeated her description of the three men in black robes and the red-haired woman who, she declares, broke into her home on the night of May 30 and had killed her husband and her stepmother, after tying her and Mme. Steinheil in her bed.

When the man who entered so dramatically on the scene declared that only he and one other had committed the crime she turned wildly and asked her must be an impostor, for she knew there had been four assailants.

Once again, but only once, mention was made of her acquaintance with President Faure. This was the first time in the trial that he had been spoken of by name.

Mme. Steinheil was losing emotional control the power of it when Mme. Marguerite, with the name of a customer written in, which she had inserted was dropped by the flinging assailant.

Her Love for Widower.

"Was it at the home of Mme. Meseline in Havre that you met President Faure, Mme. Steinheil?"

"No, it was during a trip in the Alps," replied she.

It is becoming evident that the court will seek to establish as a motive for the night have caused the woman to kill her husband the fact that she was in love with a wealthy land owner of the Department of Ardennes, a widower with four children.

This man is supposed to have been the President, who made a statement to the authorities following the arrest of Mme. Steinheil in which he said she had made advances to him.

"I love you very much. My husband leads a life of misery. I hate him. I have two friends in my life, and I intend to marry one of them, who counseled me to marry him. I will get a divorce and you shall marry me."

At the opening of to-day's session President De Valles read a very elegant letter being looked in the arts and eloquence of the prisoner. He said:

"Her tears and indignation are all calculated to affect you."

"So may I not even proclaim my innocence in my own way?" cried Mme. Steinheil.

Prosecutor Angered.

From this first exchange of words it was a relentless, vehement duel between the jovial woman and the magistrate, who has the unusual task of being both judge and prosecutor.

"Who did you send away your watch-dog that night?" asked M. De Vailes.

If I had been about to commit the awful deeds which are charged against me there would have been no need to remove the watch-dog," she replied, calmly.

The president read the deposition of Jacquet, who had found her tied to her bed.

"Heaven," she cried at last, "must I fight for my life against a dog and a gas of common water?"

President De Vailes lost his temper.

The handsome actress was sometimes queen, proclaiming her innocence, denouncing the prosecutor. De Vailes was on his feet, shouting at the top of his voice, trying to drown out her pleadings. She turned at last, he declared.

"You must restrain these outbursts of emotion, Madame."

"And you, Monsieur le President," she parried quickly.

"There was a novel published forty years ago in which a murder was done by people in black robes. You read it when you were sixteen, and so you planned your crimes," declared the judge.

Again she was a match for him.

"I am not a child, and I was flirting. I am not planning to commit a crime twenty four years later."

The procurer general came to the aid of the president and the two fell into a spectacular tangle. For ten minutes the three of them shouted and shrieked at the woman, who stood, haggard and exhausted, clinging to the edge of the dock and trying her best to answer the batting of the three at once.

It was just as she seemed ready to drop that Maître Aubin, her counsel, stood up and declared that he had in his hand a letter had just been handed to him which he desired to read. He added:

"Doubtless we have all received many such letters before from cranks."

He read the missive amid impressive silence. He said:

"I Am the Red-Haired Woman."

"Monsieur Aubin, I am no longer bear the burden of my guilt. I declare that I am an accomplice in the murder of Steinheil. I am the red-haired woman. I have the wig in my pocket.

(Signed) "Jean Lefevre."

Immediately there started into the court room a sallow-faced lot of twenty, who, it developed, had come to testify that I am the red-haired woman."

He took out a red wig and laid it on the counsel table. Aubin shot rapid questions at him. He said he had had a frenzy on the night of the tragedy and had committed the crime in the house of the Steinheil mansion in the Impasse Rendin.

He said he had dressed himself as a woman in the costume of the Tragic Widow and then had entered the house with a key that he gave as security description of the stairs and hall rooms of the house. But he insisted: "There were only two of us. I and my friend."

Suspected a Trap.

Mme. Steinheil, who had leaned forward excitedly when the man first appeared, lost interest when she heard his first statement.

"If you say there were only two, there is no truth in your story," she murmured, with a shrug of the shoulders. Then she sank into her seat and paid no heed while the lawyers and judges wrangled over the Jubilee.

It was said later that she believed the episode was arranged by the police as part of the campaign to discredit her in public and that she declined to fall into the trap.

The newspaper told of the finding of the wig and of seeing the body of Mme. Japy after his friend had killed her. Time and time again he was asked and put on the witness stand. The friend had come to him and said that he had stolen $3,000 francs from the house.

Special seats for the most part in the words of the newspaper accounts of the trial, the judge, the public and all

ARMY FLYERS STRIKE SNAG

COLLEGE PARK, Md., Nov. 5.—The Wright aeroplane in which Lieutenants Lahm and Humphreys of the United States signal corps were making an experimental flight to-day struck ground and was badly damaged. The occupants escaped injury.

The machine was about eight feet from the ground, Lieutenant Lahm being in charge of the levers when in attempting to make a turn into the west course, not sufficient room was allowed for the turn. The magneto also "missed" with the result that the machine dipped, the left wing striking the ground with much force.

Immediately the machine careened to the right and the right wing in turn struck the ground and dragged along for a few feet. The machine stopped. The officers alighted unhurt, but an examination of the aeroplane showed that not alone were the braces cracked, but the main part of the machine was badly broken.

CHAUFFEUR IS KILLED.

EAST BROOKFIELD, Nov. 5.—Frank Brigham, a chauffeur of East Brookfield, while returning from a hunting trip on his motorcycle, collided with a wood team and was instantly killed. The team was driven by Ephraim Howe of this place, who claims the lamp on the motorcycle was not lighted.

NICARAGUAN CHIEF KILLED

MANAGUA, Nicaragua, Nov. 5.—General Castillo Chamorro of the government forces, was killed in the battle at Paso de las Lajas, where President Zelaya's army lost fifteen men. Reports received from the field to-day indicate that the rebels, whose loss was heavy, have fled toward Pama.

ARRESTED BECAUSE HE MISSED TRAIN

FALL RIVER, Nov. 5.—Andrew Berkman, a wholesaler of Boston, missed train connections when he was due to appear in the District Court. When the case was called, Judge McDonough ordered a default entered and issued a capias for his arrest. An hour later Mr. Berkman appeared and he was placed under arrest.

AVALON IS WRECKED ON JAMAICA COAST

KINGSTON, Jamaica, Nov. 5.—The Norwegian steamer Avalon, under charter to the Atlantic Fruit Company, went ashore at Woodstock Point, on the north coast, due to an accident to her steering gear. The captain reports the vessel is likely to be a total loss.

SETSON SCHISM IS IGNORED BY BOSTON CHURCH, SAYS FARLOW

Following the exoneration of Mrs. Augusta E. Stetson by her followers in the New York Christian Science Church, Alfred Farlow, head of the board of publication of the First Church of Christ, Scientist, to-day makes several important statements.

One of Mr. Farlow's declarations is to the effect that any act of Mrs. Stetson's followers in the New York church cannot affect the finding of the directors of the Mother Church in Boston, by which Mrs. Stetson was stripped of her leadership and right to practice healing for three years, and several other leaders of that branch church from the pulpit.

One of the accusations made against the New York adherents was that they were actually trying to kill Archibald McLellan, editor of the Christian Science Sentinel, by thought, or Mahlon Ashton Magnetism, as described by Mrs. Eddy.

Not Science Teaching.

Mr. Farlow to-day would only make this reference to these charges: "I desire to say that the peculiar teachings and practices described in the public press in connection with this New York situation are not in keeping with the teachings of Christian Science."

The New York church head read evidence given by Miss Ensworth, a pupil of Mrs. Stetson, who declared that her teacher had said of the Christian Science editor:

"If your place is in God, go; if your place is elsewhere, go there, even if it be under six feet of earth."

This charge of Malicious Animal Magnetism against Mrs. Stetson, which was one of the principal reasons for her temporary deposition by the Mother Church, was declared to be without foundation by the trustees of the First Church of New York, and this action was adopted after a bitter fight in the congregational meeting there yesterday by a narrow majority.

Mother Church Not Affected.

Discussing this, Mr. Farlow said: "As I understand the situation, the opinions of the New York church concerning the findings of the Mother Church does not in any way affect these findings. As a matter of course it is not within my jurisdiction to further and foretell the future conduct of the Mother Church in respect to the New York situation.

"It is to be hoped that in time all concerned will agree that the Mother Church is correct in its findings; that is, that all will agree with the Mother Church as to what constitutes the true teaching and practice of Christian Science. Christian Scientists will wait trustingly and patiently for that end.

"The Christian Science Church is charitable to all its members and feels prompted to cast out evils and to save the individual. The discipline of an individual is intended to result in his good as well as the good of the entire community. One of the important duties of the directors of the Mother Church is to maintain the purity of Christian Science, and from time to time promulgation of an admineration in the name of Christian Science.

"The Christian Science Church is charitable to all its members and feels prompted to cast out evils and to save the individual. The discipline of an individual is intended to result in his good as well as the good of the entire community. One of the important duties of the directors of the Mother Church is to maintain the purity of Christian Science, and from time to time promulgation of an admineration in the name of Christian Science.

An Authorized Definition.

At the request of the AMERICAN reporter Mr. Farlow described what malicious animal magnetism is as follows:

"The word magnetism was first applied to a peculiar attraction of iron ore, and the word in itself has no significance, being applied merely because the property was discovered in the city of Magnesia. Later the term 'animal' was joined to it, and it was used with reference to a supposed influence which one person was believed to be able to exert over another by physical contact.

"The meaning of the term 'animal magnetism' has gradually broadened, and now includes any and all supposed action of the human mind. By this description it may be seen that the use of the word 'malicious' in the term from the original intention of the term to the present time the word has been applied to that particular power, influence, or force which is supposed to be possessed by the creature in contradistinction to the Creator. Hence the propriety of the name in Christian Science.

"* * * Since Science has introduced the proposition that God is the only real mind, the carnal mind in all its varied manifestations naturally is the direct result of self-preservation, arrayed against it. Therefore every effort put forth to suppress human opposition which is developed by the introduction of Science is malicious. Hence the use of the term 'malicious animal magnetism.' It is called magnetism because it refers to a supposed power independent of God; and malicious, in keeping with the Scriptural declaration, 'The carnal mind is enmity against God.'

As Named by Mrs. Eddy.

"Mrs. Eddy refers to it as the 'human antipode of Divine Science.' It is a term which is broad enough to include all that is opposed to God. It includes every phase of evil, every phase of the human antagonism to truth.

"The subtle arguments of malicious animal magnetism can have no effect upon those are aware of its presence and who understand that God is the only real mind or power. Malicious animal magnetism is that which the evil-minded through mental malpractice seek to use in opposition to the good influences of the divine mind. It is known to all students of psychology, and we think we may safely say to all reasonably well-informed persons, that one may be mentally dominated by another if he is not awake to this evil and prepared to resist its deception, not because evil is power, but because it deceiveth the unaware.

"There are, and have been for many years, schools which advertise their ability to teach a method of subjugating the will of another for the purpose of rifling him and for the purpose of subserving selfish ends. We submit that no man has a right given by Miss Ensworth, a pupil of Mrs. Stetson, who declared that her teacher had said of the Christian Science editor:

"If your place is in God, go; if your place is elsewhere, go there, even if it be under six feet of earth."

This charge of Malicious Animal Magnetism against Mrs. Stetson, which was one of the principal reasons for her temporary deposition by the Mother Church, was declared to be without foundation by the trustees of the First Church of New York, and this action was adopted after a bitter fight in the congregational meeting there yesterday by a narrow majority.

Mother Church Not Affected.

Discussing this, Mr. Farlow said: "As I understand the situation, the opinions of the New York church concerning the findings of the Mother Church does not in any way affect these findings. As a matter of course it is not within my jurisdiction to further and foretell the future conduct of the Mother Church in respect to the New York situation.

"It is to be hoped that in time all concerned will agree that the Mother Church is correct in its findings; that is, that all will agree with the Mother Church as to what constitutes the true teaching and practice of Christian Science. Christian Scientists will wait trustingly and patiently for that end.

"The Christian Science Church is charitable to all its members and feels prompted to cast out evils and to save the individual. The discipline of an individual is intended to result in his good as well as the good of the entire community. One of the important duties of the directors of the Mother Church is to maintain the purity of Christian Science, and from time to time promulgation of an admineration in the name of Christian Science.

WORK FOR 500 GIRLS IN RENOVATED MILL

HALLOWELL, Me., Nov. 5.—A syndicate has taken a lease of the cotton mill which has been idle for many years. The mill will have the music of needlecry singing melodies delightful to the ears before the last days of November if things pan out as promised by the promoters. The new industry will be that of manufacturing overalls, jumper coats, canvas gloves, cotton underwear, etc.

The head of the concern says that at least 500 hands, mostly girls, will be employed.

WEDDING PUT OFF; GIRL LEAPS TO DEATH

CLEVELAND, Nov. 5.—Otilia Buberstein, aged nineteen, despondent because she fancied that her sweetheart in New York was attempting to evade marriage with her, ended her life by jumping from a window on the ninth floor of the Card building, 115 feet above the ground. The girl had received a letter from her fiance asking her to be patient and wait a while longer.

WIFE FREED OF MURDER CHARGE

ST. PAUL, Nov. 5.—Mrs. Mina Arbogast, charged with the murder of her husband, Louis Arbogast, a meat dealer, was found not guilty by a jury. Arbogast was murdered with an axe while asleep. The bed was soaked with gasoline and set on fire. Mrs. Arbogast was badly burned. Louise Arbogast, the eldest daughter, will be tried on the same charge.

MILLIONAIRES' HOMES THAT NEVER HAD A HOSTESS—Wonderful palaces of disappointment will be fascinatingly described in the Sunday American.

LECTURE ON ZIONISM.

Dr. A. H. Fromenson of New York will occupy Rabbi Eichler's pulpit in Temple Ohabei Shalom, Union Park street, this evening. Dr. Fromenson is one of the leaders of the Federation of American Zionists and chairman of the Propaganda Committee. He has made a tour through the West and South to spread the gospel of Jewish regeneration, and is now beginning his work in New England.

UNION HAT CO.

139 Hanover St. 51-53-55 Union St.

LAST WEEK'S SALE WAS A RECORD BREAKER

Last Friday and Saturday we were simply swept off our feet, so many wanted our bargains. In these days of bigger bargains, we will have thousands buying. We guarantee, that everyone will be well pleased after by our salesmen.

HATS

If you need a hull that here's your chance.

Stiff Hats—In entire hat factory sold out to us; finest union label stiff hats, made. These were made to sell for $2.50. Our price at this sale..... 1.35

Another special lot of up-to-date union made stiff hats, worth $1.50. Quick sale price..... 97c

Soft Hats—The big soft hat sale is here; all the finest colors and styles; made to sell at $2.00 and $2.50. Sale price for one and Saturday..... 1.37

Winter Caps—Big early-season motor caps, with wings, made to sell at $1.00. Our price..... 49c

Men and Boys' Watch Caps—Mixed cheviot caps, all the school colors..... 42c

College Golf Caps—Fine English Stroud, College and Golf Caps. A $1.00 value..... 49c

Underwear

You can get underwear here today and tomorrow than you can in any other store in Boston.

Suits—Nearly 1000 this fall suits made to sell for $12, $15 and $20. Both for this sale to-day..... $5 $7.50 $10

You can't get a bargain like this anywhere else.

Overcoats—Big all-wool cheviot overcoats, made to sell for $12.50. Sale price..... 6.98

Wool Lined Overcoats—Men's fine lined overcoat bargains, best raccoon lined; a $15 grade $15.00 qual- 23.98

Hunting Coats—Row of us. Men's best, double back, waterproof duck hunting coats, $5.00. Sale..... 2.48

Pants—Washington's all wool pants, in staple dark mixtures and effects. Value $2.50. Sale..... 1.98

Corduroy Pants—Men's corduroy pants, three big bargains.

$2.50 Corduroy Pants..... 1.48
3.00 Corduroy Pants..... 1.98
4.50 Corduroy Pants..... 2.98

Corduroy Coats—Men's best long coats, lined with all wool coats, lined with lamb's wool lined, worth $6.00. Sale Saturday..... 3.98

Sheepskin Vests—Men's (we have many), men's best all sheepskin vests, regular price $3.00. Sale..... 1.98

Rubber Coats—Men's fine, single waterproof rubber coats, all perfect. Worth $5.00, bargain..... 3.69

Reefer Coats—50 Men's reefer coats, all wool, perfect coats. Worth $8.50, bargain price..... 5.69

Clothing

Everybody wants gloves. We know it, we've cut the price our way down today and tomorrow to get you in our store.

Dress Gloves—Pique sewn gloves, $1.50 cape gloves, worth $2.00. Saturday..... 98c

Hogskin Gloves and Mittens—Heavy lined, regular $1.00. To..... 49c

Canvas Gloves—Our low price lets them all. Men's heavy weight canvas gloves, a dozen pair..... 60c

Driving Gloves—Extra fine $1.50 lined back driving gloves..... 98c

Gauntlet Gloves—Men's gauntlet gloves, lined and unlined, $1.50 and $2.00 quality..... 98c

Mackinaws—Big assortment of genuine, made to sell for $5.00. Saturday..... 3.98

Sweaters—Famous Wisconsin Mills extra heavy all wool Shaker wool sweaters, worth $5.00. Bargain price..... 2.98

Fur Driving Coats—Big fur driving coats, a fitting fur driving coat, made to sell for $28.50. Our bargain price..... 16.48

Gloves

Men's Nobby All Wool Suits, $7.50 to $30.00

Men's All Wool Overcoats, $10.00 to $35.00

Boys' Fancy and School Suits, $1.98 to $8.00

Men's Hats, $2.00 to $3.00

Men's and Boys' Shoes, $1.50 to $4.00

Women's Clothing

Women's Stylish Suits, $12.00 to $40.00

Women's Stylish Skirts, $1.00 to $12.00

Women's Silk Waists, $1.00 to $10.00

Women's Hats, $2.50 to $20.00

Women's and Children's Shoes, $1.25 to $4.00

OPEN EVENINGS — Alterations Free

876 WASHINGTON STREET

GATELY'S

Rubber Boots

Rubber Boots—Men's standard $5.50 quality, quick lift..... 2.69

Overshoes—Heavy weight, best make. Regular price $1.00, our price..... 98c

Overalls

Jumpers

Workingmen, big our stores, to overalls and jumper coats; every one guaranteed; all sizes and colors. Price..... 49c

Reindeer and Suede Gloves—Men's imported reindeer and gray suede, silk lined gloves..... $1.00 98c

Squirrel Lined Dress Gloves—Men's fine black suede, squirrel lined gloves..... $1.00. Sale..... 2.48

Trunks & Bags

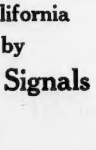

Canvas Trunks—Real canvas trunks, $8.50 value..... 4.97

Steamer Trunks—Steamer trunks, large size, strong, $9.50 value..... 5.69

Trunks—Big assortment of trunks, all sizes, all kinds—Best cowhide, half cowhide, leather bound, canvas covered, leather lined, fibre, fiber and full value, fiber and full value..... 4.69

These bargains are for Today and Saturday only. We shall be open Friday evening until 9:30—Saturday evening until 11:30—to look after customers. Double Legal Stamps till noon.

50c Union Made Suspenders 23c

25c Men's Heavy Wool Stockings 12c

UNION HAT CO.

139 Hanover St. 51-53-55 Union St.

CLOTHING ON CREDIT

Men's Overcoats

We wish to call the attention of the men, especially the younger men, to the strong line of Auto Coats we are showing this Fall, a coat that is both stylish and serviceable; also to the handsome patterns of men's overcoats in Grey, Brown and Black, at $15, $18.00 and $25.00. Sold on easy weekly payments.

Women's Coats

Our stock comprises a high grade line of Women's Coats for Fall and Winter. Coats that have style and workmanship and man tailored throughout. Covert, Caracul and fur-lined, at prices that are bound to satisfy every woman who wishes to be well-dressed at the lowest possible cost. Sold on easy weekly payments.

$15, $18, $25 — $15, $17.50, $20, $25

Men's Clothing

Men's Nobby All Wool Suits, $7.50 to $30.00

Men's All Wool Overcoats, $10.00 to $35.00

Boys' Fancy and School Suits, $1.98 to $8.00

Men's Hats, $2.00 to $3.00

Men's and Boys' Shoes, $1.50 to $4.00

Women's Clothing

Women's Stylish Suits, $12.00 to $40.00

Women's Stylish Skirts, $1.00 to $12.00

Women's Silk Waists, $1.00 to $10.00

Women's Hats, $2.50 to $20.00

Women's and Children's Shoes, $1.25 to $4.00

OPEN EVENINGS — Alterations Free

876 WASHINGTON STREET

GATELY'S

"The Safe Road to Travel"

Every Inch to California

Is Protected by

Electric Block Signals

via

Union Pacific

Southern Pacific

For literature and information call on or address

WILLARD MASSEY, N. E. P. & P. A., 376 Washington St., Boston, Mass.
J. B. DePRIEST, G. P. A., 287 Broadway, New York, N. Y.

DOUBLE STAMPS EVERY FORENOON

GILCHRIST CO

Washington and Winter Streets

Saturday Is Children's Day

More Wonderful Values in Children's Millinery

CHILDREN'S HATS, trimmed and designed in our own workrooms, made of felt and trimmed with pleatings or flutings of all silk satin ribbons, colors are navy, cardinal, brown and white. Special at..... 1.98

MISSES' LONG NAPPED BEAVER HATS, all colors, velvet ribbon band and loops to match color of hat. Special at..... 3.49

CHILDREN'S HATS, specially trimmed, made of napped beaver, fur, velvet or silk. Special at..... 4.98

MISSES' HATS, several styles of crowns and brims, trimmed with scarfs or silk bands. Special at..... 98c

CHILDREN'S FELT HATS, large variety of styles to choose from, which to choose, at..... 79c to 1.49

MISSES' LONG NAPPED BEAVER HATS, colors black, navy, cardinal and natural. Special for Saturday..... 1.98

Children's Hair Ribbons

CHILDREN'S HAIR BOW TAFFETA RIBBON, 4 inches wide, in white, pink, blue, cardinal, navy, black, etc., high lustre, pure silk taffeta; makes a very pretty hair bow. Per yard, special at..... 12½c

Men's Furnishings

MEN'S CHEVIOT NEGLIGEE SHIRTS, made with attached cuffs, coat models, fine assortment of nobby Fall patterns. Value $1.50 each, for..... 1.15

MEN'S BLUE CHAMBRAY SHIRTS, fine hand-laundered shirts, best grade, with 1 pair of detached cuffs. Actual value $1.00 each, for..... 79c

MEN'S HEAVY CARDIGAN JACKETS, with 2 pockets, best finish, full elastic sizes, in serviceable Oxford gray. Value $2.50 each, for..... 1.89

MEN'S HEAVY WOOL HOSE, indigo blue, strong, durable yarn, all sizes. Regular price 19c pair, special at..... 15c (2 pairs for 25c)

MAIL ORDERS FILLED

Shoes for Girls..... 1.59

A special purchase of misses' and growing girls' patent, cloth top boots, in all sizes, from misses' 12 to 4 size for large girls, regular price $2.00 and $2.50. Special for Saturday only 1.59

$1.49 Girls' Gymnasium Shoes.... 98c

200 pairs regulation style, unlined kid skin, with never-slip soles, for class and indoor athletics. Special for Saturday only..... 98c

"Thistle" School Shoes For Boys and Girls

They cost no more than inferior kind, but will last the kicks and scuffs of healthy children; we have them in all sizes, at, pair.

$1.50 to $3.00

We Invite Comparison in Our Clothing for Boys

THE fabrics in Clothes for Boys at Gilchrist's have more character and style and will wear better than the fabrics usually found in Boys' Clothes. That's why we ask a careful comparison, not only in character, style and long wear, but in price considerate with quality and service.

BOYS' SUITS AND OVERCOATS, suits in sizes 3 to 16 years, in serges and fancy cassimeres, coats sizes 3 to 16 years, in fancy mixtures and plain grays and blues, coats and suits in all the new Fall styles, perfect fitting. Actually worth and sold at $4.00, at, choice..... 2.95

BOYS' SUITS AND OVERCOATS, sizes 3 to 17 years, in all the new Fall models and fancy wool mixtures, plain colors, good assortment of styles to select from. Special for Saturday..... 3.95

BOYS' SUITS AND OVERCOATS, suits in all-wool serges, fancy Scotch cheviots and cassimeres, coats sizes 3 to 17 years, in Oxford and blue frieze, also fancy gray mixtures, all styles and colors, coats and suits, worth $6.50, for..... 4.95

YOUNG MEN'S SUITS AND OVERCOATS, in all the new Fall models, perfect in style and fit. Specially priced at 7.50, 10.00, 12.00 and 15.00.

BOYS' FLANNEL BLOUSES, also cotton blouses, shirts and caps, sizes 3 to 8 years, all colors, at, choice, each..... 50c

BOYS' $2.00 SWEATERS, for..... 1.50

BOYS' $2.50 SWEATERS, for..... 2.00

BOYS' $3.00 SWEATERS, for..... 2.50

BOYS' WOOL SWEATERS, sizes 2 to 20 years, in gray, fancy trimmed, made coat style, good warm garments; value $1.50 each. Special for Saturday..... 98c

Girls' Dresses and Coats

5.00 — 2.98 — 3.98 — 1.98 — 1.98

Girls' Winter Coats, full length style (one illustrated), in several different styles of fancy wool material, some fancy lined throughout, some with velvet collars, trimmed with silk and gold braid, all sizes and colors. Special for Saturday..... 2.98

Girls' Kersey Coats, fine quality kersey (one illustrated), in all sizes and colors. Special for Saturday's selling at..... 3.98

Girls' Kersey Coats (one illustrated), extra fine quality kersey, with seal plush collar and cuffs, an exceptionally pretty coat; worth $7.50. Special for Saturday's selling..... 5.00

Children's Heavy Winter Coats, interlined with flannel, velvet collars and cuffs, trimmed with fancy buttons and soutache braid, sizes 2 to 6 years, good bargains; actual value $3.50 each. Special for Saturday only..... 1.98

Girls' Fall Dresses—A large variety, made in Russian style, neatly trimmed with piping and pearl buttons, in plain colors and stripes, all sizes; formerly sold at $1.50. Special for Saturday..... 98c

Hooded Raincoats (one illustrated), absolutely waterproof, of extra fine material, hood made to cover head—coat reaches to shoe tops (lower than shown in cut), two flap openings for hands, hood lined with Scotch plaid—a most handsome and serviceable garment. Special for Saturday..... 1.98

Children's Winter Coats, sizes 2 to 6 years, made up in all the latest materials, in red, blue and brown, cut good and full, trimmed with velvet and collar and cuffs, many odd coats in the lot; actually worth $5.00 each, for Saturday only..... 2.50 to 3.98

Infants' Bonnets—Good assortment, consisting of bear cloth, corduroy, poplin and bengaline silks, heavily padded in French styls, formerly sold for 75c and 98c each. Special for Saturday.. 50c

Children's Sweaters—Sizes 1 to 6 years, in colors red and white, trimmed with blue and pink, good quality wool, made full. Special for Saturday..... 98c

EXTRA COUPON OFFER IS MADE FOR AMERICAN'S HOUSEHOLD PREMIUMS

Attention! Two emergency household premium coupons will appear in Sunday's AMERICAN and will be accepted in place of any two missing coupons (except for missing Sunday dates) in any one set. Remember this. Watch Page 2 of the Main News Section next Sunday for these emergency coupons, but, keep this in mind, these emergency coupons will not be accepted for missing Sunday dates.

The announcement of the emergency coupons met with instantaneous approval of readers of the BOSTON AMERICAN. The list of premiums being offered has proved a huge and agreeable surprise to all. Never before has there been so much interest displayed in a premium offer in Boston.

New Display Opened.

Still another addition has been made to the list of places where the premiums offered by the BOSTON AMERICAN are on exhibition, this time in West Medford. It is located in the general department store and library conducted by S. E. Wilber, at Nos. 470-478 Main street, diagonally across the street from the Boston & Maine depot. The opening of the West Medford display makes four displays to date in addition to the full display in the BOSTON AMERICAN building.

The premium plan has made a hit. The announcement that any reader may secure as many premiums as he or she has coupons for, has proved most popular. The hundreds of callers at the premium Department and at the various branch displays every day declare they will not be satisfied with one article. Some enthusiastic visitors are represented in the premium so far announced and among the others which will be announced from time to time. Additions are being made to the list every day.

Watch For New Articles.

Four articles have been announced so far—mission wall clock, Venetian art lamp, library art lamp and set of dishes. Two more surprises will be sprung on Sunday. Watch for them. It will be worth your while.

Meanwhile save your coupons. Start saving the coupons on Page 2. Start to-day. Start any day. It makes no difference when you start. All that is required to secure any of the premiums is thirty coupons, of consective dates, daily and Sunday, and these, with a small cash payment, will entitle you to your choice of any of the articles in the list.

Of the four articles so far announced, a cash payment of $4.95 will be required in addition to the thirty coupons to secure the mission wall clock when called for at the BOSTON AMERICAN office; a cash payment of $2.50 will be required to secure either of the lamps, in addition to the coupons, when called for at the Premium Department and a payment of $2 will secure the dishes, when called for. An extra charge of twenty-five cents will be made for delivery of all these articles, except the clock, on which the delivery charge will be thirty cents.

If you have not already started saving the coupons, start to-day. Remember the coupons must be of consecutive dates.

BROUGHT COLOR TO HER CHEEKS

Then Strength Returned and This Bloodless Woman Became Well.

There are many men, women and even children suffering from anaemia, which means "too little blood." The disease is well named, for the patient actually has a deficiency of blood which affects every part of the body. There is a lack of energy, a characteristic pallor, a sense of suffocating after the least exertion, generally described as a shortness of breath. The disease comes on gradually and is often well advanced before it is recognized.

Too often medical treatment is unsatisfactory and the disease progresses until it becomes hopeless.

A long-standing case, which resisted treatment until Dr. Williams' Pink Pills were tried, is described by Mrs. Clinton E. Hale, of No. 104 Bristol avenue, Lockport, N. Y., in the following statement:

"When I was about fourteen years of age I began to fail rapidly in health. Although I had always been a frail child, I now had to quit school. I was weak and tired out all of the time. In walking fast or going up stairs it seemed that I couldn't walk fast enough to keep up with the heart beats. I had palpitation of the heart and occasional dizzy spells. I became awfully thin and pale. I had no appetite and suffered with indigestion. I didn't have any life or ambition and was sensitive and irritable. I finally became so weak that I could hardly walk.

"The doctors seemed to disagree about my case and their medicine did not help me. My parents were alarmed at my condition and, upon the advice of our minister's wife, had me try Dr. Williams' Pink Pills. By the time I had taken two boxes of the pills I could notice an improvement in my condition. I could eat better, wasn't so weak and my color came back. I took the pills until entirely cured."

Dr. Williams' Pink Pills have also cured such blood diseases as rheumatism, after-effects of the grip and fevers. Owing to the intimate relation between the blood and nerves, the pills have been found invaluable in nervous diseases.

Dr. Williams' Pink Pills are sold by all druggists or sent, postpaid, on receipt of price, 50 cents per box; six boxes for $2.50, by the Dr. Williams Medicine Company, Schenectady, N. Y.

Credit

FALL AND WINTER CLOTHING
FOR THE WHOLE FAMILY

It is our constant endeavor to give you better values than you can get anywhere else. Not only do we make prices low by buying in large quantities and selling on small profits, but we are extremely particular about the quality of our Clothing. It must come up to a high standard regardless of its cost. It must be well designed, well finished and of good material or it cannot go on sale in our store. We are now thoroughly prepared to satisfy all your Fall and Winter needs. If credit is an accommodation to you we will gladly arrange easy terms without extra charge, and give you the benefit of our original

NO MONEY DOWN

system. The easy way to buy the best clothing on credit at cash prices.

EASY WEEKLY PAYMENTS

Men's Suits and Overcoats, $10 to $25
Youths' Suits and Overcoats, $5 to $18
Boys' Suits and Overcoats, $3 to $10
Ladies' Suits and Cloaks, $12 to $35
Misses' Suits and Cloaks, $5 to $25
Girls' Suits and Coats, $2 to $15

ALSO A FULL LINE OF
Millinery, Hats, Shoes, Underwear
Furs and Fur Coats
Watches and Jewelry

THE SOUTH END GREEN STORE
OPEN EVENINGS

BOYLE BROS.
853 WASHINGTON ST

WALTHAM WOMAN WHOSE HUSBAND SEEKS A DIVORCE

Mrs. Herbert W. Groves.

HARVARD QUIZZES IN FOOTBALL TIME

Harvard students are greatly incensed at the action of two of the Harvard professors in setting hour examinations for the time of the Cornell game to-morrow, and threaten to clash with the faculty unless the time is changed. This is the first time in many years that this has been done and the students feel that their wishes have been entirely ignored.

The instructors who have thus brought themselves into the limelight of student disfavor are Professor W. C. Ripley and Assistant Professor Irving Babbit, both of whom have posted notices of examinations for to-morrow afternoon in their respective courses, Economics 9a and French 1b. The students feel that they have been unjustly wronged in Economics 9a, inasmuch as Saturday meetings of the course are rarely held and are advertised in the college catalogue as being given Saturdays at the pleasure of the instructor.

TRUCE DECLARED IN MOROCCAN WAR

MADRID, Nov. 5.—A truce was to-day declared in the Moroccan war. The Riff tribesmen after a long conference with General Martina, commander of the Spanish forces at Melilla, agreed to suspend hostilities and to punish all tribesmen who violated the agreement by attacking the Spaniards. It was declared here that a permanent peace pact would speedily follow. The news of the agreement was received here with joy by the public.

TAFT NOT TEMPTED BY MINT JULEP

SAVANNAH, Ga., Nov. 5.—President Taft was breakfasted by a select gathering of Georgians here and all the delicacies of the South were served including a mint julep that had been brewed with consummate skill, and which proved, apparently harmless, in a green topped glass that had a perfect barnacle of frosting on the outside. He took the julep in his hand for a moment, but that was as far as he got.

LAYS 35 DEATHS TO NEGLECTED BUOY

ST. JOHN, N. B., Nov. 5.—That the neglected condition of the buoy marking Old Proprietor ledge at the entrance of the Bay of Fundy was responsible for the wrecking of the Dominion line steamer Hesta and the consequent loss of thirty-five lives is the charge made by the chief officer S. G. Stewart, the only surviving officer of the Hesta.

NEWSBOYS OF QUINCY SCHOOL HAVE BENEFIT

An entertainment for the benefit of the Newsboys' club of the Quincy school will be held to-night at the Denison house, No. 93 Tyler street. Music will be provided by the Quincy school orchestra and Harvard undergraduates. Head master George G. Edwards of the Quincy school will have charge. Invitations have been sent to the school board and other school officials.

CHARMING MASTERPIECE BY MOLNAR, author of "The Devil." Read it in the Sunday American.

SAYS HUSBAND CHOSE BARN AS BEDROOM

"My husband slept in the barn! Well, yes. But I did not make him do so as he alleges. He preferred the barn at times."

This is the reply of Mrs. Addie Groves of No. 45 Lowell street, Waltham, to one of the allegations made by her husband, Herbert W. Groves, in papers which he has filed at Reno, Nev., in an action for divorce. Groves belongs to a wealthy family. He has a grown daughter. The wife of late has conducted a dressmaking establishment. The daughter was formerly a high school teacher in Fitchburg.

"Yes," she reiterated," he sometimes found it convenient to take his rest in the barn after prolonged absences from home.

"And my mother was so foolish," interjected the daughter, "as to carry hot coffee to him."

"But he declares that you used abusive language to him, Mrs. Groves," was suggested.

"So it seems. Well, Mr. Groves was one of those men who are all right when nothing crosses him, but the moment he was displeased he raised a roar and swore and talked so that everyone had to get out of the way. I used to be afraid the neighbors would hear him.

"He did absolutely nothing for his family and my mother worked like a slave at dressmaking to send me through college," added the daughter. "We are now comfortably situated with no thanks to my father."

"But he deserted us, you can make that plain enough from me," said Mrs. Groves. "I would have no difficulty obtaining a divorce here if I wished, but you see my husband had to go away out West where the laws make it easier. Even now I shall not divorce him. I will not bring him and my name to disgrace. When those who know him hear that he accuses me of abusing him I guess they will laugh."

Mrs. Groves mentions the name of a woman in her papers.

NEW ENGLAND FORTS' NIGHT TARGET WORK

WASHINGTON, Nov. 5.—Important results are looked for from the night target practice that is to be carried on this month at Fort Stark, New Hampshire, by the Portsmouth artillery district, Fort Terry in the New London district, and other coast artillery posts in the South and West.

In New England the night firing will take place at Fort Stark on November 1st and Fort Terry on November 11. Colonel J. Bailey, assistant chief of artillery, will witness the firing at Fort Terry, and Captain P. P. Bishop, target practice expert of the coast artillery corps, will go to Fort Stark.

HOME BROKEN UP BY SILK STOCKINGS

CHICAGO, Nov. 5.—Mrs. Annie Astley Davis of the Plaza Hotel, who is suing her husband, David Shelby Davis, for separate maintenance, says most of her trouble developed from a story of her girlhood which, in a moment of confidence, she told him. She then told the Court that when she was seventeen Joshua Brand, seventy years old, of New York, offered her a pair of silk stockings if she would let him put them on for her. "It was in New York," she said, "and I was chaperoned by my aunt. I became indignant when the request was made. My husband always said I encouraged the old man, and probably later got the stockings."

MISS VANDERBILT'S ARM NOT AMPUTATED

NEW YORK, Nov. 5.—A rumor that Miss Muriel Vanderbilt had been forced to suffer the amputation of an arm because of her recent accident was set at rest by her mother, in the Vanderbilt home at Westbury, Long Island. Mrs. W. K. Vanderbilt, Jr., said: "My daughter suffered a fracture of one arm and a fracture of the other. She is doing as nicely as can be expected and there has been no operation."

HOW TO SAVE ONE-THIRD YOUR TABLE EXPENSES — No housekeeper, young or old, can afford to miss this money-in-the-bank article by Miss Winifred S. Gibbs, professor of dietetics at Columbia College. It will appear in the Sunday American.

GLOUCESTER GREETS JOHN HAYS HAMMOND

GLOUCESTER, Nov. 5.—Prominent business men of Gloucester packed the Board of Trade rooms to tender their respects to John Hays Hammond, who was invited to address the Board of Trade for the first time. Mr. Hammond received an ovation upon being introduced by President Thomas J. Carroll.

Woodbury's Facial Soap is the greatest of skin tonics. It is the only soap made to meet the especial needs of the complexion.

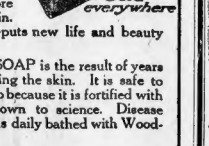

WOODBURY'S FACIAL SOAP brings true skin health. It gets down into the pores, dissolves and throws out those impurities which destroy the complexion. It does more than merely cleanse the skin. It revives and rejuvenates—puts new life and beauty into the complexion.

WOODBURY'S FACIAL SOAP is the result of years of personal experience treating the skin. It is safe to use Woodbury's Facial Soap because it is fortified with the greatest antiseptic known to science. Disease cannot attack the skin that is daily bathed with Woodbury's Facial Soap.

The Woodbury trade mark appears on every wrapper. Be sure it is on the soap you use. It is the sign of experience—the mark of the genuine.

A Worcester lady writes: "My complexion had always been lifeless and sallow until I began to use Woodbury's Facial Soap and Woodbury's Facial Cream and I was constantly pimple-ridden with pimples. Now I have not even the tiniest pimple and my skin is as clear as can be."

USE A SAFE SOAP FOR THE FACE

STORE HOURS, 9 to 6 — SATURDAY SPECIALS

Music Daily, 12 to 2 — In Restaurant, 5th Floor

HENRY SIEGEL CO.

Washington and Essex Sts., Boston, Mass. — Only Strictly Fireproof Store

Other Saturday Sales Advertised Elsewhere are: Misses' Suits and Coats, Patrician Shoes, Gloves, Men's Clothing, Men's Furnishings, and Millinery.

Save Your Sales Slips and Vote on Our Distribution of $4000 FOR CHARITY

Every Charity in New England Will Benefit. Everybody in Boston and the Entire New England States May Vote. Mail Your Votes to Us if You Live Out of Town.

Every ten cents of the amount appearing on your sales slips counts one vote for the charity you favor; $1.00 counts 10 votes; $10.00, 100 votes, and so on. The way to vote is to write the name of the charity you favor on the reverse side of sales slips and drop it in the ballot box at the entrance to the Ladies' Parlor, second floor, any time until February 28th, inclusive. Complete information at voting booth, or mailed free on request.

This 9-Year-Old Boy Is the Proud Possessor of One of Our Fur Trimmed Russian Coats

Third Floor — Of which we sold so many last Saturday and every day this week at 6.45 — Sizes 3 to 10 years. Every coat the finest $10 value to be found in New England. — Third Floor

For good health and gentlemanly bearing your boy requires one of these coats. They will outwear two or three ordinary Overcoats. The material is a very heavy, warm, handsome, wear-resisting kersey. Every coat is beautifully trimmed with fur collar and lapels and rich silk frogs. Every coat is well lined with a lasting lining, a quality being selected that will wear as well as the coat.

Boys' Hats — Every new shape, every new color, handsome blues, blacks, grays and other shades, in cloth, felt and beaver; complete selection at 49c to $4.00

The best physicians recommend these coats because of their protection against colds and Winter weather, as the fur collar may be turned up snug around the neck. The sale is a pronounced success from the start, several coats being sold during the first half hour the store was open last Saturday.

Boys' Suits and Reefers, in fine wool materials and neat dark colors, including double-breasted suits, sizes 8 to 17 yrs.; Russian and sailor suits, 2½ yrs. to 10 yrs. Reefers in double-breasted or military styles, 2½ to 10 yrs. Every suit and reefer a REGULAR $3.50 VALUE, for 1.95

A new purchase of 500 Boys' Suits, Reefers and Russian Overcoats, consisting of Russian and Sailor Suits, 2½ yrs. to 10 yrs., in blues, greys and fancies, worsteds, serges and cheviots. Double-breasted suits, 9 to 16 yrs., in worsteds and wool materials, all the new colors. Reefers and Russian overcoats, 3 to 10 yrs., in double-breasted and button-up-to-the-neck style. EVERY GARMENT A $4.00 VALUE, for 2.95

Our $6.00 Reefers and Overcoats are the top-notch values of Boston, at $3.95, every one style, every new shade, every size from 3 to 14 yrs., cheviots, worsteds and kerseys, suits double-breasted styles, with two pairs of pants, neat new patterns. Also sailor and Russian styles, 2½ to 10 yrs., choice 3.95

Our $7.50 Suits, Reefers and Overcoats at $4.95—Every one a value that cannot be duplicated. Double breasted suits, 7 to 17 yrs.; sailor and Russian suits, 2½ to 10 yrs., in serges, Scotches and worsteds, in greys, greens and blacks. Double-breasted reefers, 6 to 14 yrs., in kerseys, friezes and Scotches. Auto style overcoats, 9 to 16 yrs., in the new smart plaids, special 4.95

5,000 Boys' Blouses, in outing flannel; all new colorings, 8 to 15 yrs., today and while they last 17c

Sale of Water Filters — Basement

So far as we know this town has never had a sale of Water Filters under price. If you had ever stopped to consider the value of a water filter you would have had one long ago at the regular price.

THIS IS THE CELEBRATED LITTLE MONITOR WHICH RETAILS EVERYWHERE FOR $1.25.

We bought a thousand at 40 cents on the dollar and will sell them while they last at

50c Each

THE LITTLE MONITOR is the Double Chamber Reversible Water Filter that screws on the Faucet. Nickel Plated and as easy to clean and refill as a lamp. Delivers a smooth, soft stream, no sputtering.

For the Hunting Season — Third Floor

Coat Sweaters, Guns, etc.

Last Saturday we advertised a Sweater Sale at half price—every Sweater was sold.

For Tomorrow We Offer:

Men's $2.00 Coat Sweaters — With or without pockets — $1.00

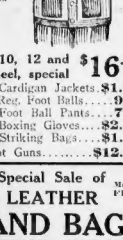

In mixed worsteds. They are full fashioned in arm and body; COLORS, plain gray, gray and navy, gray and crimson. Saturday only.

$30 Ithaca Field Gun, Hammerless; 10, 12 and 16 gauges, imported smokeless steel, special $16.95

Canvas Hunting Coats	$1.35	$2.50 Cardigan Jackets	$1.69
Khaki Hunting Shirts	$1.25	$1.50 Reg. Foot Balls	95c
Men's $5 Coat Sweaters	$3.95	$1.25 Foot Ball Pants	79c
$7 Great Dane Sweaters	$4.95	$4.00 Boxing Gloves	$2.95
Boys' Coat Sweaters	$1.19	$3.00 Striking Bags	$1.95

$20 Rex Hammerless Double Barrel Shot Guns $12.95

Women's 50c Neckwear 25c — Main Floor

Including the new long, fluffy jabots, trimmed with dainty lace; the new large velvet bows in all colors; Ascots in linen figured and colored styles—lace trimmed with ribbons, etc. A score of other styles, too 25c

Special Sale of LEATHER HAND BAGS — Main Floor

$6.95 and $8.95 Marabout Boas. Saturday at $3.95 and $4.95

Women's 25c Embroidered Linen Collars — In high and low styles, open and solid work patterns. A fine variety of styles to choose from; sizes 12 to 15. Saturday 12½c

95c Square Chiffon Veils — 1½ Yards square in all the up-to-date and popular colors. Special for Saturday 59c — Main Floor

$1.75 Chiffon Cloth Veils — 2 Yards long and 1 yard wide; a special sale for Saturday at 95c

$2 Black Patent Leather Hand Bags — With German silver frames lined with fine quality of moire 98c

$3 Genuine Leather Hand Bags — Black and colors, leather lined, double stitched leather handles, large purse inside to match 1.98

The Sir Henri Shoe $3 for Women

ALL LEATHERS	ALL STYLES
GOODYEAR WELTS	WIDTHS AA TO D

Absolutely the best $3 Shoe made. We ask you to verify this for yourself. Every Style and Size ..... 3.00 — Main Floor

Music Specials

Anna Held's Big Song Hits from "Miss Innocence."

By the Light of the Silvery Moon—My Cousin Caruso. Regular Price 20c. Sale Price 15c. By Mail 1 Cent Extra. Third Floor

Dr. Denton's Sleeping Garments for Children 50c

Fine Grade Lambs' Wool, Soft, Warm and Comfortable. Infants' Dept. Second Floor. Sizes, 0 to 7 yrs.

$2 Sweaters — FOR CHILDREN—Pure wool, some with pockets (like cut), self and colored trimmings; infants to 4 years 79c

69c Long Slips — FOR INFANTS—Fine unfinished nainsook in gathered style (like cut). Beading neck and sleeves, with colored ribbons 50c

Misses' Sweaters—Sizes 28 to 34, red or white, with pockets $2.50

Henry Siegel Co., Boston—Mail and Telephone Orders Filled

HARVARD PROFESSOR A MULLINS CASE WITNESS.

VON JAGEMANN AND WIFE TELL OF GIRL'S LAST HOURS AT HOME.

Continued from First Page.

the kitchen about 7 o'clock. She was standing in the back doorway looking out. I spoke to her but she did not answer immediately. I carried a book out to her and she turned and thanked me for it.

Failed to Return.

Q.—Did you have some conversation with Miss? A.—Yes.

Q.—What did you next do? A.—I went into my next door neighbor's across the street.

Q.—Did you see Annie Mullins again that night? A.—No.

Q.—How soon did you return from your neighbors? A.—About half an hour after.

Q.—Did you go into the kitchen next morning? A.—Yes.

Q.—Did you see Annie Mullins that morning? A.—No, she did not come home that night.

Q.—Have you ever seen her since? A.—No, I have not.

This concluded Mrs. Von Jagemann's direct examination and she was then cross-examined by Attorney Winslow.

Q.—What was Annie's religion? A.—She was a Roman Catholic.

Q.—And your religion? A.—I am a Protestant, a Congregationalist.

Q.—Where did Annie attend church? A.—She attended St. Peter's.

Q.—And St. Peter's is in that direction from your home? A.—It is in the direction of North Cambridge.

Q.—So that when Annie left your home at any time to attend church she would go in an entirely different direction from Massachusetts avenue? A.—Yes, from our house she would go just the other way.

Q.—Did Annie go to church regularly? A.—Yes, she was a constant attendant at church.

Q.—And she observed all the holy days of the church? A.—Yes, scrupulously.

Q.—Her death occurred during the Lenten season? A.—Yes.

Q.—And had she observed Lent faithfully? A.—Yes, very faithfully.

Q.—And there was a service this Friday night? A.—Yes.

Q.—And she left the house about 7 o'clock? A.—Yes.

Wore White Spotted Waist.

Q.—Can you tell the color of the dress that Annie wore that night? A.—I didn't observe. I think it was a wool dress.

Q.—Can you recall what kind of a waist she wore? A.—Yes, it was a white spotted waist.

Q.—Shortly after giving her the magazine you went out on the street to post a letter? A.—Yes.

Q.—Now, weren't you suspicious over Annie's caller, whoever he was, as you went out to post that letter, and didn't you make that a pretext to find out who Annie's caller was? A.—Well, I was suspicious and I did have that idea in view when I went out to post the letter.

Q.—Did you see the caller who? A.—No, I don't know that she had a caller.

Q.—But you found her by the open door and apparently talking with some one? A.—Yes, but I saw nobody.

Q.—She might have had a caller? A.—Yes, it might have been a man, but it might have been a woman.

Mrs. Von Jagemann answered all questions without hesitation. She spoke in a quiet, dignified manner, and appeared as she had to be cautioned to raise her voice so that they might hear.

Q.—Have you said at any time that you saw a man leaving the yard? A.—No, I never did.

Q.—Did you say anything about a man with a light overcoat? A.—Yes, I said that I saw a man with a light overcoat on the sidewalk when I went out to post the letter. Q.—Are you positive that you are sure that that man was not on your lawn when you first saw him? A.—I am sure he was on the sidewalk when I first saw him.

Q.—Is there a fence in front of your house? A.—Yes.

Q.—Are you sure that the man did not come from your yard? A.—He might have come out of our yard but I did not see him. He was going toward Linnean street and was near the letter box.

Was Short and Thick-Set.

Q.—Describe the man you saw on the front sidewalk with the light overcoat? A.—He was thick-set and short.

Q.—Did he have on a long or short coat? A.—I can't tell.

Q.—Was it light or dark? A.—It was light.

Q.—Did he have on a derby hat; can you tell us that? A.—No, I didn't notice his head at all.

Professor and Mrs. von Jagemann, former employers of Annie Mullins, witnesses at trial of her accused slayers to-day.

JAGEMANN HEARD STRANGER'S VOICE

Professor Hans C. Von Jagemann took the witness stand, following his wife. He testified that he was a teacher at Harvard and had been there for the past thirty years. He is about fifty years old. He testified in a low voice with a pronounced accent. He complained of hoarseness. He corroborated his wife's testimony in regard to their employment of Annie Mullins. At the district Attorney Hardy then asked:

Q.—Did you see Annie Mullins on March 17th? A.—I saw her at dinner and supper.

Q.—Did you notice anything unusual about her at noon? A.—No.

Q.—When was the last time you saw her? A.—At supper that evening.

Q.—Do you recollect anything unusual about her that evening when you saw her? A.—I recollect nothing unusual about her. She seemed to be in her usual spirits.

Q.—When did you get through supper that evening? A.—About half past 7.

Thought Girl in Hurry.

Q.—Where did you go after supper? A.—After supper I went to the library and stayed there all evening until nine thirty or 10 o'clock. Immediately after supper I read the evening paper. Afterwards I worked.

Q.—Where did your wife go after supper? A.—I think she first came into the library where I was.

Q.—Did you have any conversation with her then? A.—Yes.

Q.—What did she then do? A.—She went out to mail a letter.

Q.—After she went out did you hear the dishes and putting them away. It was longer than usual and attracted my attention. It suggested to me at the time that she was in a little hurry and was anxious to get her work done up.

Q.—What did you next hear? A.—I don't recall anything more.

Q.—After your wife came back from mailing the letter where did she go? A.—She came back to the library and then went out to call on a neighbor.

Heard Voices Outside.

Q.—Did you hear anything after your wife went out the second time. A.—I heard Annie go up stairs rather louder than usual. I heard her go out of the house by the back door about twenty-five minutes later. She went through the kitchen after coming down stairs and shut the doors rather noisily when she went out.

Q.—Did you hear anything else? A.—After she went out I heard what seemed to me to be someone speaking to her on the sidewalk. It seemed to be someone who expected her.

Q.—Did you hear her footsteps when she went out? A.—I don't remember.

Q.—Did you hear any footsteps outside? A.—I heard the steps of her and one or more persons leaving the house.

Q.—In what direction were they going? A.—I thought they were going toward Linnean street.

During this testimony Mantir sat with his cane resting on his folded hands. His arms were resting on the front rail of the cage. Dohery leaned back with arms folded. Mantir followed closely the testimony of the witnesses, but Dohery seemed uninterested.

Heard Strange Voices.

Q.—Did you hear anyone say something in greeting? A.—No.

Q.—Did you hear anybody speak the name "Annie," or did you hear Annie speak any other name? A.—No, I did not hear any conversation.

Q.—But you heard the sound of some voices? A.—Yes, I heard voices as if somebody was speaking.

Q.—And as if more than one person was speaking? A.—Yes.

Q.—Could you say if there was a man's voice there? A.—No, I couldn't say, but I know that there was more than one voice.

Q.—And you are positive that you heard footsteps of more than one person. A.—Yes, the footsteps of two or three.

Q.—And they went toward Linnean street? A.—Yes.

BOYS TELL HOW BODY WAS FOUND IN SQUIRE'S FIELD

Minot Chesever of West Somerville, and Walter Cook, the two boys who discovered the lifeless body of Annie Mullins, followed Professor Von Jagemann as witnesses. The Chesever boy was the first of the two to testify. He answered the questions of Assistant District Attorney Hardy readily.

Q.—How far do you live from Squire's Field? A.—About five minutes' walk.

Q.—And on the morning of March 18, 1909, you had occasion to pass through the field? A.—Yes.

Q.—What time did you get to the field? A.—I left my house at 8:20 o'clock, had my breakfast and reached the field at 8:25 o'clock.

How Body Was Found.

Q. Now state just what the circumstances were that brought you to the field and what you saw there. A. It was on a Saturday and I did not have to go to school. I had been to Walter Cook's house on the way to the field and we were going to spy good. As we passed along by the embankment I saw what appeared to be a heap of rags in about the centre of the field and on the edge of the embankment. I saw something red on the edge of the heap and we both walked over. We found the body of a woman. The red that attracted our attention was the flowers on the woman's hat. The body was lying on its side with the left arm thrown up over the head. We were horrified.

We did not go near the body but kept about ten feet away. Then we hurried across the field to Massachusetts avenue, looking for a policeman. We couldn't find one and we passed along by St. Paul's Cemetary and told Mr. Murphy. We went with Mr. Murphy to a little store where he telephoned to the police and then went back to where we had found the body.

Both prisoners listened to the boy's story of how he found the body of Annie Mullins with unchanged demeanor. Mantir's eyes were fixed upon the youthful witness, while Dohery remained in exactly the same disinterested attitude that he assumed when court opened.

The Chesever boy was cross-examined by Attorney Winslow and was excused.

CHIEF URQUHART PRODUCES SLAIN GIRL'S GARMENTS

After John Murphy and John Reagan, employed at St. Paul's Cemetery, had told about the position of the girl's body in Squire's Field, Chief of Police Thomas F. Urquhart of Arlington took the stand.

The chief carried a large paper box such as is used by florists. The box immediately caught the eye of Mantir. He kept his gaze fixed upon it as the chief made his way to the witness stand.

The sensation of the trial followed as the police official opened the box and took from it the stained garments of Annie Mullins. He identified them as he took them, piece by piece, from the box as the clothes found on the body of the murdered girl on the morning of March 28, 1908.

Beyond the quick glance that Mantir fixed upon the box his expression did not change. He watched Chief Urquhart intently as he testified and followed his motions as he took the clothing from the box. Dohery maintained an unchanged demeanor.

Garments Exhibited.

"We will not take up the time of the court," said District Attorney Higgins at this point, "in having these garments exhibited now, but will offer them over to the defence for any purpose that they may see fit to make of them."

Chief Urquhart was questioned by Assistant District Attorney Hardy.

Q.—When did you arrive at Squires Field on the morning of March 28, 1908? A.—I should say about 9:40 o'clock.

Q.—Now state what you found there? A.—I found a crowd of people surrounding the dead body of a young woman. The body lay at right angles to the embankment of an old gravel pit. Across the chest from the left arm was a horrible gash.

There were gashes on the right side of the throat also. The clothing was stained with blood. A pool of blood on the ground underneath. One foot protruded over the embankment. The body lay on the right side with the face toward St. Paul's Cemetery. The hat was tipped over somewhat on the side of the head, the body neatly dressed and with none of the clothes disarranged. The woman wore gloves, also stained.

Q.—Where clothes have remained in your custody ever since the morning of the discovery of the body? A.—Yes, I have had them in the police station ever since.

Got Girl's Letters.

Chief Urquhart was cross-examined by Attorney Winslow:

Q.—You have thoroughly examined those clothes which are in that box before you? A.—Yes.

Q.—Have you observed any tears or injuries to them? A.—There are two slices in the velvet collar of the coat.

Q.—You went to where the girl was born for the government? A.—Yes.

Q.—Did you obtain certain letters which the girl wrote? A.—Yes.

Q.—Have you those letters in court? A.—Yes.

Attorney Winslow at this point addressed the court and said that the defense wanted the letters to use if they deemed them necessary. District Attorney Higgins declared that he saw no connection between them and the case. Judge Fox asked what the letters were and when told that they were from Annie Mullins to her folks at home stated that he thought that counsel ought to settle the question without a court ruling.

Produce Blue Jacket.

Attorney Winslow asked the Chief to produce the coat which Annie Mullins wore on the night of the tragedy. Chief Urquhart took from the box a short blue jacket. Dark brown spots could be seen on it across the court room.

Attorney Winslow took the coat from the Chief and passed it to the men in the jury box. Each juror handled the coat and examined it.

Q.—Will you now produce the collar which you found on the body of Annie Mullins? A.—Yes.

Chief Urquhart finally found the collar after taking out every piece of clothing in the box. The collar was by seven about the witness stand. The collar when produced was dark brown in color and indicated that it had been saturated with blood.

Seek Look at Garments.

The collar, the jacket and the girl's shoes were the only articles from the box which were given to the jury. When the collar was produced the women in the courtroom, many of whom did not arrive until nearly noon, crowed forward to get a view of it.

As the witness handled the clothing, jurors bent forward in his cage, placed his hands on the rail and tried to get a view of the exhibits. Mantir sat motionless, his manner unchanged.

This concluded the testimony of Chief Urquhart and John Y. Bellves of Arlington, a driver for Hartwell's undertaking establishment. He corroborated the testimony given in regard to the position of the body.

Mrs. Mary Glascoe, first cousin of Annie Mullins, testified to identifying the body of her cousin and to the last Thursday night that the girl spent with her South Boston relatives.

Subject to Fainting Spells.

Q.—When did you see her alive last? A.—On the Thursday evening preceding her death.

Q.—Was Annie Mullins a ragged girl? A.—No, she was a very delicate girl.

Q.—Believe in what way please? A.—Well, if startled she would go off into a weak spell and would faint away.

HARRISON'S | HARRISON'S | HARRISON'S

Great Purchase & Sale of Lipps Bros. Surplus Stock, Including All Samples

TELL ALL MEN—We Are Selling $18, $20 and $22 Suits and Overcoats for $13.50

We've Bought the Entire Surplus Stock of Lipps Bros. of 624-626 Broadway, New York.

Sale of Overcoats

For 25 years Lipps Bros. have been recognized all over America as makers of the finest clothes for men. They sell to the best stores in every big city, and for clothes of quality and style there are none better. A few days ago they decided to close out at once all their fall and winter clothing surplus stock, and the bargains were so big that we knew every man in Boston would welcome the opportunity to save so much on his fall and winter outfit, and we accepted the whole $18,000 purchase because

We Sell More Clothing to Men Than Any Store

You won't see classier garments for men anywhere—even when you are asked double our prices. We doubled our business because no other store in this city offers such values. HARRISON'S IS CONCEDED TO BE THE MEN'S STORE.

In this great purchase of the Lipps Bros.' stock, 624 Broadway, New York, you will find the newest 1910 styles in suits in worsteds, cheviots, cassimeres, cassimeres and serge, single breasted styles; regulars, stout and slims; overcoats in auto and English box styles, in black, gray and fancies; raincoats in auto and watershed styles; all the good, strong, durable fabrics, patterns and colorings; every garment tailored by a master hand and up-to-the-minute in cut and finish; $18, $20 and $22 values, your choice to-morrow for..... **13.50**

Men's and Young Men's $12 and $13.50 Overcoats and Suits $7.50—In the new and popular grays, olives, tans and herringbone stripes, all-wool serge lined, plain and fancy, broad lapels, were $12 to $13.50 overcoats..... **7.50**

Men's $15, $16 and $18 Suits or Overcoats $10.—These were manufactured by Lipps Bros. of New York to sell for $13.50, $15, $16 and $18. Every man can recognize at a glance that these suits and overcoats are not to be judged by the price. The overcoats are in the military collar, or the regular collar, in 10 models. The suits are pure all wool fabrics, cassimeres and worsteds, in about 15 shades, price **$10**

Boys' and Children's Suit and Overcoat Special Saturday $3.95 Values $6.50

Open Saturday Evenings Until 10:30

HARRISON'S 662-672 WASHINGTON ST. CORNER BOYLSTON

The suits and overcoats surpass garments of other stores in workmanship, fit and quality, and are lower in price. Suits are in Russian, sailor and double-breasted models, including our famous "Warwick" suits; overcoats in Russian, reefer, triplex and auto styles, to fit little boys, as well as the larger boys; sizes 2½ to 17; choice of all-wool materials, latest colors and styles. Other stores ask $6.50, our special sale price at..... **3.95**

THIS MOST EXTRAORDINARY—

FURNITURE CREDIT OFFER

Ever made in any city is now made to the shrewd buyers of Greater Boston.

FREE RANGE

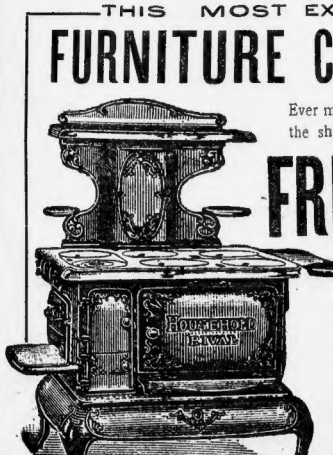

This is an exact reproduction of the Household Rival Range.

To Every Customer

Buying a $100 or more outfit. Only twice in twenty years have we made this offer, and it met with so great a success we had to withdraw it. To stimulate trade a little we renew the offer, but only for a short time. If you want a bargain take advantage of our offer now.

FREE TURKEY

As has been our custom for 26 years, at this season, we will give FREE a FINE TURKEY to each customer who purchases a range. All makes to choose from. $1.00 down, $1.00 a week.

This Far-Famed-Old-Reliable Company—sells everything—and at prices as low or lower on terms to suit—in the following lines: Furniture, Carpets, Rugs, Baby Carriages, Go Carts, Refrigerators, Clothing and Graphaphones. Everything to furnish a home on Easy Terms.

HOLMES, LUCE & CO. Adams and Dock Sq. Boston Open Saturday Evgs.

KIDNEY OR BLADDER MISERY GOES AND YOUR LAME BACK FEELS FINE.

Hundreds of folks here are needlessly miserable and worried because of out-of-order kidneys, backache and bladder trouble.

If you will take several doses of Pape's Diuretic all misery from a lame back, rheumatism, painful stitches, inflamed or swollen eyelids, nervous headache, irritability, dizziness, wornout, sick feeling and other symptoms of overworked or deranged kidneys will vanish.

Uncontrollable, smarting, frequent urination (especially at night), and all bladder misery ends.

This unusual preparation goes at once to the disordered kidneys, bladder and urinary system, and distributes its healing, cleansing and vitalizing influence directly upon the organs and glands affected, and completes the cure before you realize it.

The moment you suspect any kidney or urinary disorder, or feel rheumatism coming, begin tukling this harmless medicine, with the knowledge that there is no other remedy, at any price, made anywhere else in the world, which will effect so thorough and prompt a cure as a fifty-cent treatment of Pape's Diuretic, which any druggist can supply.

Your physician, pharmacist, banker or any mercantile agency will tell you that Pape, Thompson & Pape, of Cincinnati, is a large and responsible medicine concern, thoroughly worthy of your confidence.

Only curative results can come from taking Pape's Diuretic, and a few days' treatment means clean, active, healthy kidneys, bladder and urinary organs—and you feel fine.

Accept only Pape's Diuretic—fifty-cent treatment—from any drug store—anywhere in the world.

IMPORTANT REAL ESTATE TRANSFERS

Another good day for real estate sales was registered to-day, the transactions including the various parts of the city and suburbs.

In the North End the four and one-half story brick mercantile building and 2,100 square feet of land, all taxed for $48,000, at No. 26 North street, between Unden street and Merchants row, have been sold by Arthur T. Clark, as trustee, to Sarah F. Codman. The land is assessed for $42,000.

Another sale of property in the same section is that at Nos. 11-13 Endicott street, near Salem street, comprising a three and one-half story brick building and 850 square feet of land, assessed on a total valuation of $8,100. The land is taxed for $6,000. William H. Johnston conveyed to Samuel Goldstein.

The three-and-one-half-story brick house and 1,074 square feet of land at No. 15 Pine street, near Harrison avenue, South End, have been sold by Henry I. Jenkins to George H. Wilson. The property is assessed for a total of $25,300, on which $5,100 is on the land, included in the Ward Beach of the Exchange Building has sold for Mary Weber, Cutler, Hamilton & Cutler the property on Western avenue, Huff overlooking Quincy Bay, and consisting of a cottage house and some 25,000 square feet of land fronting on the shore. The purchaser is Alva Forbes of West Medford, who will occupy the premises as a summer residence.

Catherine M. Brady has sold to Mary Brady, for $1, a parcel of land on the northerly corner of Frank and Dorchester streets, containing 1,663.1500 Dorchester district, being the northerly corner of Frank, per street, Dorchester. This property is assessed for a total of $35,300, on which $15,000 is on the land. A 8,833 square feet of land included in the parcel. The purchase price is not at this time.

Another Dorchester property sold is that at Nos. 1-25 Freeman street, near the Field's Corner car line, which has been purchased by Joseph J. Ring from Nathaniel L. Humphrey as trustee. The entire tract is taxed for a total of $3,800, of which $1,800 is on the land.

Peter L. Moreno has purchased from Mary J. Reet et al, trustees, title coming through Bertha M. Stahl, the frame house and 6,240 square feet of land at No. 66 Grampian way, Dorchester. This property is assessed on a total valuation of $1,700, $500 being on the land.

The Old Colony Railroad has bought from Mary A. Godfrey the frame house and 6,692 square feet of land at No. 18 Dorset street, Dorchester district. This estate, which is assessed for a total of $2,900, of which $900 is on the land, and is taken for the plan of the railroad to abolish the Harrison Square grade crossing.

For the same corporation the same buyer has purchased from Dennis Donaghy as to the frame house, stable and 9,800 square feet of land at No. 57 Exchange street, taxed for a total of $2,900 on the land. This property is also taken.

Isaac Fleming has sold to William M. Greenwood a lot of land on Greenock street, near Wise Hill avenue, Dorchester district, containing 5,000 square feet, taxed for $100.

In Dedham the frame house, stable and 4,222 square feet of land at No. 18 Davis street, near Court house square, has been sold by John A. Ryan to Joseph Tremblay. The estate is assessed for a total of $2,100, of which $1,000 is on the land.

Dudley Talbot has sold to Joseph Kenzak the frame house and 2,475 square feet of land, assessed for $1,400, at Nos. 44-46 Dudley street, between Shirley and Sherwood streets, Roxbury. The land is taxed for $1,000.

Ward Beecher to the Dorchester Savings Bank has taken the frame house and 5,000 square feet of land at No. 1,877 Dorchester, all taxed for $5,500 on Clayton place, near Washington street. The land is taxed for $1,000.

The H. P. Hood & Sons company have purchased from John J. Welby the three and one-half-story brick building and 3,100 square feet of land at No. 1,111 Washington street, corner of Lenox street, Roxbury district, assessed for a total valuation of $8,900, of which $1,700 is on the land.

J. Frank O'Brien has sold to Sarah E. Page, title coming through Annie Young, a frame house and 2,075 square feet of land, all taxed for $2,000, at Nos. 23 Pond street, near Bunker Hill, Charlestown. The land is assessed for $1,000.

LABOR LEADERS GOING TO TORONTO

WASHINGTON, Nov. 5.—Samuel Gompers and Frank Morrison, president and secretary of the American Federation of Labor, left Washington to-night for Toronto for the annual convention of the Federation beginning there Monday. Before leaving they will submit with their wife to the Supreme Court in the Buck's Stove and Range company case. An extension of time will be asked.

Nothing succeeds like circulation. The AMERICAN has quantity and quality.

RICH MAN'S SON TO "HUSTLE FREIGHT"

CHICAGO, Nov. 5.—Following the lead of his two cousins, Edward and Paul Moore, Nathaniel F. Moore, son of J. H. Moore, one of the three owners of the Rock Island road, will shortly enter the freight department of the company. He proposes to learn the business from the ground up. "I'm tired of loafing," he said to-day in his apartment at the Lake Shore, "and as some day I will probably have a great deal more interest in the Rock Island road than I have now, I thought it would be well to go to work and learn the real work of a railroad system."

POSTOFFICE REVENUE.

WASHINGTON, D. C., Nov. 5.—Postmaster-General Hitchcock to-day signed a warrant placing to the credit of the Treasury $37,755,165. This amount represents the postoffice revenue collected by the department for the quarter ending June 30, 1909.

DUCHESS CONSUELO, WHO PRESIDED OVER BIG FLOWER SHOW

CURE ALL ILLS BY HARD WORK, SAYS DUCHESS

LONDON, Nov. 5.—Consuelo, Duchess of Marlborough, opened the annual show of the Forest Gate and Stratford Amateur Chrysanthemum Society at Stratford.

Her speech on the gospel of work was most interesting and evoked enthusiasm. In accepting the congratulations of friends she said the love of flowers itself was emphatic of that striving after ideals which is embodied in every nature. She urged her hearers not to give up their flowers nor their ideals.

"There are a lot of people who go around talking nowadays. When they've nothing else to do they start talking. They go from one platform to another with beautiful word pictures of what the world ought to be like, what they'd make it if they had the power. They talk so much and so well that very often one gets quite bewildered and begins to think they're really heralds of some wonderful millennium when men will no longer be men, when government will be perfect—in fact, when all that's impossible and difficult becomes possible. One gets carried away by them.

"The sole difference between the methods of the exhibitor of flowers and those methods of the talkers is that flowers are only produced in such loveliness by dint of hard work, trouble and care, while the talkers' results can only be obtainable by changing men and governments into more like angels than human beings."

TENOR CONSTANTINO HERE TO DO HIS BEST

Promising to make his Boston engagement the crowning effort of his career, Florencio Constantino, one of the tenors of the Boston Opera company, has arrived from Italy. With the same Signora Constantino and Mrs. Henry Russell, wife of the director of the company. When he landed at New York Constantino met fate to face Oscar Hammerstein, manager of the Metropolitan opera house, who asserts that Constantino is under contract to him. Black looks were exchanged as their eyes met, but as they left the pier they ashed by waving their hands. Constantino will sing with Miss Scotto in "La Gioconda" next Monday evening.

WOMEN PLAN NEW RED LIGHT WARFARE

CHICAGO, Nov. 5.—An attack on the Red Light districts by hundreds of women along lines entirely new is planned by Mrs. Katherine La Verne Wolfe, one of the White Cross Midnight Missionary Association. She has issued a call for women volunteers, and many have responded. Before long she hopes hundreds will be at work in the South Side levee, standing near the doors of resorts and urging visitors to turn away. Her method, she believes, will strike the law-breakers in their tender spots—their pocket books—and by reducing their revenues, she hopes they will be driven to quit business.

GOSPEL CURE COLLEGE AIM OF WORKERS

The Emmanuel Movement, under the charge of the Rev. Drs. Worcester and McComb, will soon begin the erection of a college in this city, for the express purpose of teaching the principles of psychotherapy.

It has been felt for some time, that the present methods of familiarizing people with what this movement stands for, have been inadequate, and even at times crude, which has impeded the progress of the work in some localities.

A college, where clinics are held, and religion made an important factor in aiding the discouraged and depressed, is more than ever essential in the rapid development of this work.

Dr. Worcester, in explaining the effort to establish a college, said to the BOSTON AMERICAN: "We have seen for some time that the Emanuel Movement has now passed its experimental stage, and to be better equipped for the demands made upon us, and to represent clearly and intelligently what this movement stands for in the churches, we need a band of trained persons, who have not simply picked up their knowledge here and there out of manuals. While this is good to a certain extent, the time has come for a fixed plan of the training of those who have given themselves to this work entirely.

"We need a college here in Boston where the training will be along scientific lines, and where all the cultural features of this movement will be thoroughly studied. The growth of the work required this, and the emphasis upon the essential truths, which are being set forth, demand refined minds. Many of us cannot attend to all the requests, but with a college as a centre of work and training, we will have ample opportunity to increase our efficiency, and to assert the usefulness of the movement, which cannot be done at this stage of its growth with untrained workers. This college will require about $200,000 to start with, and this should be erected at once. There are many who are interested in it who will give. No definite plans have as yet been made, but the matter has been talked over several times, and referred to by me in a magazine article. But the time will come when we are prepared to act and to tell the public that we want it to co-operate with us, that there will be a generous response. While we have been critical of the movement is better understood to-day than ever before, and with a college at once where we can handle our difficulties with trained workers and give a reason for the hope that is in us, we shall really gain more friends and supporters to our cause, which is nothing more than to show that the Gospel is needed for the sick as well as for the strong."

You see the AMERICAN everywhere—in the homes, clubs, restaurants, hotels, cars and boats.

BRITISH SOCIETY ELECTS OFFICERS

In the most flourishing condition of its long and successful existence, the British Charitable Society of Boston to-day starts upon the ninety-fifth year of its career. It is the third oldest society of its kind in this country. Last night, at Young's Hotel, President John I. Manning called the annual meeting. Mr. Masters was reelected president. The other officers chosen were: Thomas J. Bewliker, vice president; F. J. Stark, treasurer; Thomas Hinkley, secretary; Ernest E. Sewall, assistant secretary; J. H. Cunningham, John Nelson, John J. Bowes Roberts, chaplain; John White, chairman house committee; Lane, assistant treasurer, and A. W. Phinney, superintendent.

$42 IN AUTO FINES.

Fines aggregating $42 were imposed by Judge Amory of the Quincy Police Court to-day on automobile owners for operating their machines in the Metropolitan Park Milton, contrary to the rules and regulations governing speeding in the Metropolitan Park system. Those fined were Ernest C. Killon of Lynnfield, $15; Alfred E. Kimball of Reading, $2 and costs; Harry E. Clapp of Attleboro, $15; William Gherardin of Boston, $10.

MISS GARDEN WARDROBE IN LAW'S CLUTCH

NEW YORK, Nov. 5.—To-day is a day of distress for Mary Garden, who is now domiciled in the lee of Uncle Sam. Those pesky custom house inspectors are at the bottom of it.

When the soprano Dressdenstat of the Hammerstein fleet arrived she was in an air of deep religious peace, unfortunately set off with a cigarette Parisian scent nearly as big as one of Dr. Cook's sleeping bags.

The pious part of her wardrobe she promptly declared, avowing her intention of embracing Catholicism as soon as she returned to France, but she did not declare other things, for instance, $1,000 worth of silk hose and a few hundred pounds of colombby, fluffy stuff that goes in the same part of the catalogue with the stockings.

The ruffled lot was seized by the inspectors and to-day is in their possession. Collector Loeb won't let her have it until she pays the duty, and Miss Garden doesn't see why she should pay again for something which she has already paid for. "As a matter of fact," she said to-day, "I am now an American citizen. I live in Paris and have lived there for ten years."

Any one who knows the singer well knows that 148 Avenue Monkod is her official address and has been since the time when she lived on the Rue Washington. But the customs officials are inexorable. It is $1,100 or nothing. Will Mr. Hammerstein please pay this and get Miss Garden's clothes?

1,000 BOSTON MACHINISTS ASK A RAISE

The 30,000 machinists of New England are to-day considering whether they will follow the example of Machinists' Union No. 264 and demand an increase of 20 per cent. in their wages to become effective on May 1 next.

Last night almost all the 1,000 members of Local No. 264 met in Wells Memorial and unanimously voted to demand the 20 per cent. increase on May 1. It was the largest and most enthusiastic meeting ever held by the local.

To-day Business Agent Frank Jennings of the local is sending out notices to every other local in New England telling what was done here and asking that all the machinists make joint demand for better wages. To-night Agent Jennings goes to Springfield personally to influence the machinists there, most of whom work in the Federal armories, to take this action.

In Boston the average wage paid machinists is $2.75 a day. A 20 per cent. increase would set the men $3.30 and they believe that is little enough under the present high cost of living. In Boston there are 3,000 machinists in all and three other locals in addition to No. 264. In Worcester there are 20,000 members of the general union.

FEEDING POISONS TO PLANTS—Read in the Sunday American of the wonderful way in which science is doctoring and learning the secrets of the vegetable world.

$1.20 A WORD FOR PEARY'S POLAR STORY

NEW YORK, Nov. 5.—Commander Robert E. Peary's book on the discovery of the North Pole, will appear first as a magazine serial. The contracts were signed to-day.

A representative of the magazine who would not permit the statement to be made over his name, asserted that the price was a record in the magazine field, and went on to say that it was 20 per cent. higher than ex-President Roosevelt would receive for his African hunting stories.

Mr. Roosevelt, it has always been understood, receives $1 a word. At 20 per cent. more than this figure, Commander Peary would get $1.20 a word for his story.

It was harder to reach Dr. Frederick A. Cook at the Waldorf than it was for the doctor to reach the Pole. Reporters had to wait at 80 degrees, 20 minutes, 30 seconds. Therefore the following question was sent in a bell boy to Dr. Cook:

"Would you agree to have the National Geographical Society, that has said that Commander Peary reached the Pole, agree a representative go to Copenhagen and sit with the University scientists in their examination of your reports?

After the bell boy had left the answer arrived: "The report of the National Geographical Society has not as yet been submitted to me. Therefore, I have no comment to make."

The State Department at Washington has declined to be drawn into the Cook-Peary controversy. The National Geographical Society had requested Secretary Knox to enlist the University of Copenhagen, asking permission to examine the records of Dr. Cook when they are submitted. Mr. Knox refused. Meantime the society is arranging to send a committee to Copenhagen to inspect the records.

The Danes continue to profess confidence in Dr. Cook, according to dispatches from Copenhagen, but it is evident that they are growing uneasy, particularly since Dr. Cook's reply to Professor Torp's query as to when his observations would be ready for inspection.

E. & W. Cards

"Troy's Best Product"

Every one in Troy knows it.
Thousands out of Troy believe it.
We are going to make many more know it,
By keeping right at it—making our collars
Better than all other collars.
2 for 25 cents.
EARL & WILSON.

Red-Man Brand. All styles.

EARL & WILSON COLLARS
FOR SALE AT Bechtard's
TWO STORES
70 Fremont and 123 Summer Sts.

Double Legal Stamps Mornings

Adler's $1.50 Cape Gloves for Men
Recognized for over fifty years as the standard of glove excellence. Heavy capeskin, in all the newest autumn shadings, made with long or cadet fingers, 1.15

"Your Money Back If You Want It."
WOLF'S
"MY CLOTHIER"
Hanover and Portland Streets

Men's $1.50 Wool Underwear at
Australian wool shirts and drawers, in plain white and natural colors—medium or heavy weights for stout or slim men. Four garments for 3.75. 98c

Keeping Everlastingly At It

At the banquet of the New England Dry Goods Association, at the Hotel Somerset the other evening, Mr. Hugh Chalmers, of Detroit, had this to say in the course of his remarks on salesmanship: "You first make a sale NOT in the pocketbook—NOT in the order book—nor yet in the check book—but in the mind of the customer." Mr. Chalmers was paid a salary of $75,000 a year for knowing all there is to know about selling goods—and he ought to know what he is talking about. We may not have formulated this principle in these exact words when we started some 28 years ago, but we put into practice the exact facts which he expressed.

We recognized that the appeal to the mind is always the lasting appeal—and when we told each customer if he was not satisfied with his purchase, he could return it and get his money back if he wanted it, our sincerity rang true. We not only said it, but we did it, and we've kept at it through the 28 years—and we're going to keep everlastingly at it.

Suits or Overcoats $12 to $15 Values

And they will live right up to any man's expectation of what a medium priced suit or overcoat should give in the way of solid wear and satisfaction. Indeed, they are such unusual values that we give you the privilege of taking them home and giving them the most rigid test you know of—then if they fail, return and get "Your money back if you want it."

$10

The overcoats are of patterned cheviots, in those popular protector styles, with high collars and buttoned through fronts—also the regular fly front coats, cut 46 inches long, in fancy grays and plain blacks. They are, all in all, the best ten dollars' worth that sum of money can be made to buy anywhere in all New England.

Other Suits and Overcoats $7.50 to $25.00

Sample Waists That Sell Everywhere at 1.25
69c
About 93 in all—not many of one style, but over fifteen different styles. Some trimmed with embroidery, others with lace and insertion; long or ¾ sleeves.

$1.00 Wrappers To Sell Special at This Sale
79c
Fine percale wrappers in many patterns and colorings. Some all over with a short blouse; others with fancy yoke and sleeve trimming. Full skirts.

Extra Big Specials

The $15 Suit Like Illustration
11.91
A much finer grade of blue and black serge than you'd expect at this price. Skirt is side plaited, and has box plait in front; 36-inch coats, with gray satin linings

Semi-Fitting 7.50 Coats
They are cut fifty-two inches in length from pretty fancy mixtures and have trimmings of braid and buttons. Are cut in the new style and the satin. Are actually worth $7.50. Very special at $5.98.
5.98

$10 Black Voile Skirts at
6.98
These are of a fine all wool quality we rarely sell under price. Are side plaited and have two rows of taffeta, one row of silk braid and jet button trimmings.

Children's 1.25 Dresses for
98c
Two models are here cleverly and strongly (by machine) built for little girls from 2 to 6 years old. Prints and percales, in pretty and effective plaid, striped and figured goods with light blue, pink and navy grounds.

Boys' Suits in 4.00 Values Special
2.97

And you'll readily recognize the value when you once feel the quality of the cheviots and worsteds from which they are made. Prettiest patterns and colors. Ages 7-17 yrs.

Fresh Lots 7.50 Suit Values
Handsome Scotch cassimere, in both single and double breasted sacks, as well stand the roughest sort of usage. The coats are made double breasted; the pants knickerbocker style.
4.97

Redeem Your Legal Stamp Books at Wolf's

Don't Worry

about your food. Even lobsters are all right if the digestive organs are working properly and the liver is in good shape. The healthy enjoy anything put before them. If your food does not digest readily, if you have that dull, heavy feeling which comes from a disordered liver, if life seems devoid of pleasure, if your work is a labor instead of pleasure, then you need Beecham's Pills.

Eat When You are Hungry

and take ordinary care in the selection of food and in taking proper exercise. Beecham's Pills will give you a digestion which will enable you to eat whatever you desire, and to laugh at disease. The accepted remedy for most forms of nervousness, headaches, stomach troubles and the other ills arising from a disordered digestion is within reach of everybody. They are safe, pure, thorough, and quick in their action. They will renew your vigor and brace you for renewed effort. Millions who were sufferers now enjoy perennial good health because they

TAKE
Beecham's Pills

In boxes, with full directions, 10c. and 25c.

MORE JOIN IN MAYORALTY SCRAMBLE

Continued from First Page.

set mayoralty nomination papers for me. Not being insane, I am not a candidate."

Samuel A. Mirandi, a city Hall merchant during the off season on politics, was the first to take out a set of papers for Mayor today. "Grooming a dark horse" was all he would say to inquisitive persons.

Edward Lenehan of No. 40 Cortes street, the third in line, took out mayoralty papers for Jeremiah E. McCarthy.

Friends of Chairman Fred J. Brand of the Board of Aldermen took out an additional set of nomination papers for him to-day. It is said that the new set will be used for a Brand nomination for the City Council. Guy A. Ham started the Brand council boom yesterday. The alderman himself started his mayoralty boom some time ago. Folks on the inside say that Ham seeks to pull Brand out of the mayoralty race to better Mayor Hibbard's chances for re-election.

Papers for City Council.

Nomination papers for the City Council were taken out early to-day by:

John H. Griffin of No. 19 Winchester street, Ward 7.

Arthur Williams of No. 112 Chelsea street, Ward 3.

John Leonard, Jr., of No. 28 Dracut street, Dorchester, Ward 24. Leonard was private secretary to Congressman Joseph F. O'Connell.

Jacob Cohen of No. 68 Clarkson street, Alderman John J. Attridge of Ward 9.

James Hayes, Jr., of No. 8 Myrtle street, Ward 23.

Joseph Mullen, manager of the Alonzo Morse campaign for district attorney, No. 59 West Fifth street, Ward 15.

The election commissioners threw up their hands to-day and protested that a regiment of lawyers was needed to help them fathom some of the problems encountered under Plan 2. Corporation Counsel Babson of the city of Boston law department took under advisement the question as to whether or not the election commissioners may begin to certify signatures to nomination petitions before December 17, the last day for filing.

Question of Signatures.

The election commissioners would also like to have settled whether or not a voter who signs more than one nomination paper for mayor invalidates all of his signatures or only those which appear after that on the first paper filed for mayor. There are almost as many opinions on this matter as there are candidates for mayor.

Eminent lawyers who are identified with the Committee of One Hundred, or the Hundred and Fifty, or Seven Hundred and Fifty, or whatever it is, to-day offered gratis the opinion that a candidate for Mayor cannot hold more than 5,000 certified names on his mayoralty nomination papers. This opinion lightened the hearts of the committee folks, who have become alarmed at the announced intention of former Mayor Fitzgerald to produce as many signatures as he can get.

Charges of forgery in the signing of nomination papers were brought to the Committee of One Hundred to-day. Committee detectives began an investigation. The charges specify that lieutenants of mayoralty candidates are copying the voting lists on the nomination papers of their candidates.

In some cases, it is said, the petitioners have notified the candidates that their names are being used. Although a prison sentence is provided for such action, friends of candidates have taken chances in the past. Friends of the Committee of One Hundred said to-day that they would ask the Election Commissioners to investigate all signatures, lest how the commissioners are going to do it or have it done is a puzzle.

Labor Springs Surprise.

The Mayoralty ambitions of several candidates were given a shock to-day in the announcement by men prominent in Boston labor circles that a labor candidate would be put into the field for Mayor. He would be backed, they said, by organizations affiliated under the Boston Central Labor Union, by the Knights of Labor, say by the Brotherhood of Railway Trainmen. The combined voting strength of these organizations is sufficient to elect.

Friends of prominent prospective candidates for mayor have become alarmed under the unexpected developments of Plan Two, fearing that the signatures necessary to clinch a nomination may be gobbled up before proper consideration can be given to the question of the men best fitted for the place.

It was announced to-day that a committee of 750, growing out of the committee of twenty-five now at work in behalf of a non-partisan candidate, will soon be in the field in the interest of James J. Storrow for mayor.

James Donovan, chairman of the Democratic City Committee, has added his warning to that of Dr. Morton Prince of the Committee of One Hundred to citizens not to sign nomination papers without due consideration.

After 25,000 Names.

John F. Fitzgerald, who has now 10,000 signatures, although he needs but 5,000, and proposes to get 25,000, declares the order of Donovan to voters is an insult to their intelligence.

Charles S. Hamlin is in charge of the non-partisan movement. The first step taken by that demonstration is to provide a body much larger than the committee of twenty-five.

It was therefore decided that the members should name each five men, making a committee of 125. Each of these 125 will then name five men, bringing the organization up to 625.

The original committee of twenty-five will then name each twenty-five men, who will be added to the 625. The membership of the organization will be 750.

The committee of 750 will then hold a big meeting and will proceed to choose the candidates for Mayor, school committee and City Council.

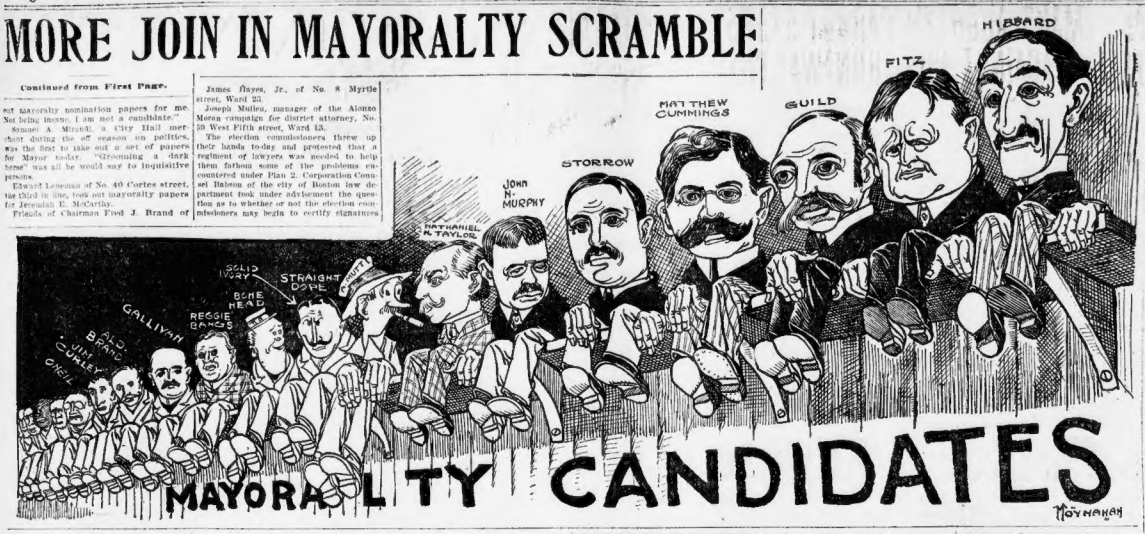

FARMERS AT COTTON AND TOBACCO PLANTS

RALEIGH, N. C., Nov. 5.—Members of the National Farmers' Congress left here to-day on a special train for Durham and Greensboro. At Durham they were guests of the Merchants' Association and inspected the great tobacco industry there. At Greensboro they visited the mammoth cotton mill and the State Normal and Industrial College. They will return to Raleigh to-night. Sessions will be resumed to-morrow. The principal address will be delivered by Secretary Wilson of the Department of Agriculture. Commissioner James Bryce is with the party and made short addresses at Trinity College, Durham, and at the State Normal School at Greensboro and at the University of North Carolina at Chapel Hill.

AMERICA TO HELP ON NEW MAP OF WORLD

WASHINGTON, D. C., Nov. 5.—The International Geographic Congress has made all plans for the meeting of November 16 in London, to make a map of the world according to a common plan. Bailey Willis and Stephen J. Kubel, topographers in the United States Geological Survey of the Department of the Interior, have been selected to represent this country at the congress, and will sail to-morrow from one of the Ladies' Aid Society and have been very popular.

CUMMINGS HAS BAIL; INDICTED WITH LOMBARD

Indictments against Town Treasurer John B. Lombard and Charles S. Cummings, a Boston broker, were presented to Judge Morton in the Superior Criminal Court in East Cambridge to-day, when the Middlesex county grand jury reported for the November sitting.

Charles S. Cummings has been freed from the Charles Street Jail his bail for $20,000 having been furnished. Just who went on his bail bond his lawyers decline to tell. Butler R. Wilson, a negro lawyer of No. 34 School street, whose name appears on the bond, refuses to tell by whom he was employed and said this afternoon that he appeared in the case simply as an attorney for a client. Cummings was released on Tuesday. Every effort was made by Cummings's lawyers to keep secret the names of his bondsmen and the fact that he had been released.

Lombard and Cummings were indicted because of the Framingham note cases, which involve about $325,000. Lombard was indicted for forgery. There are two indictments against Cummings. One alleges he is guilty of larceny and the other accuses him of uttering.

The grand jury reported thirty-six indictments and two "no bills." Among the persons indicted is John A. McGorty. He is charged with assault with a dangerous weapon with intent to murder. He is accused of trying to slay his wife and three policemen at Hudson.

WILD BUCK RUNS NEW YORK STREETS

NEW YORK, Nov. 5.—A wild buck deer weighing between two and three hundred pounds was chased into the streets of Williamsburg, a part of Greater New York, by four deer hounds to-day and was shot and killed by Policeman Patrick McCarthy.

WHIST FOR SCHOOL.

The first in the series of matinee whist parties for the orphan children of the Daly Industrial School, will be held to-day in the school hall, Train street, to-morrow afternoon at 2.30 o'clock. These parties are given each year under the auspices of the Ladies' Aid Society and have been very popular.

SAILOR RUNS AMUCK; FIRES INTO CROWDS

PORTSMOUTH, N. H., Nov. 5.—Carrying an army revolver and 200 bullets, Charles Seegren, a sailor on the U. S. survey boat Bache, to-day terrorized 200 men, women and children in this city by shooting at them and threatening to shoot up everyone in Portsmouth.

Seegren fired his revolver into the throng of people who landed in Portsmouth on the ferryboat from Kittery, Me., threatened the life of a bartender, shot up a barber shop and fired at a teamster before he was placed in a cell.

The man sailing his ship in a fit of anger to-day and telling his comrades that he intended to shoot up all Portsmouth, Seegren came ashore over the Atlantic Shore Railway, just as the ferry from Kittery came to the slip. He brandished his revolver and fired into the crowd, disappeared and next turned up in the saloon owned by Samuel Young.

"I'll blow your brains out if you don't dance," shouted Seegren to the bartender. The man danced.

Seegren fired four shots in the saloon and then ran into the barber shop of William Webber. Here he shot through a show case and leveled his gun at the men in the barber chairs.

Bullets whizzed through the barber shop. The men who were in the barber chairs ran into a rear room and escaped injury.

Seegren fired a shot at William White, a teamster, who was driving by, but the bullet did not take effect.

A hurry call was sent to the police station and Policemen West and McCaffery appeared in the barber shop. Seegren saw them coming and made a flying leap out of an open window. The officers pursued Seegren and finally placed him under arrest.

As far as is known no one was injured by Seegren.

CHARMING MASTERPIECE BY MOLNAR, author of "The Devil." Read it in the Sunday American.

MRS. BRANDEGEE'S $600 PURSE STOLEN

A gold purse, studded with diamonds, rubies, sapphires and other precious stones, and valued at $600, was lost by Mrs. E. D. Brandegee, or stolen from her, in Cambridge on Saturday last. She went to the Cambridge police and offered a $50 reward for its return. Mrs. Brandegee, who is prominent in Brookline society, is the sister of Mrs. Lars Anderson.

ASKS RUSEAU TO IDENTIFY 'BROTHER JIM'

A sensation was caused to-day at the hearing of the Russell will case in the East Cambridge Probate Court to-day, when Attorney Leslie Simpson, who represents Daniel Blake Russell of Dickinson, North Dakota, claimant for half of the $500,000 Russell estate, told Edward Rosean that he would take him to see Russell, who he says is his brother.

Edward Rosean to-day declared that the photographs that have been offered as evidence resembled his brother "Jim."

It became known for the first time in court to-day that the entire Rosean family, who mysteriously disappeared during the two weeks' recess in the case, did not go to their home in Malone, N. Y., but fled quietly to the Belmont Hotel in Brockton, accompanied by a detective.

Rosean was then cross-examined by Attorney Simpson for Daniel Blake Russell.

Q.—Did you ever hear your father say that you and "Jim" looked alike? A.—Yes, he told me that I looked like "Jim."

Q.—What was the color of "Jim's" eyes? A.—I don't know the color of his eyes. He has hair as like mine, dark.

Q.—Would you like to see your brother "Jim" now? A.—Yes, I would.

Q.—Will you go to see your brother "Jim" if I would take you? A.—Yes, I will if I will bet me.

Q.—I'll take you to see your brother "Jim" if I can do so without being shadowed by a detective.

Edward Rosean admitted that he is being paid $5 a day by the people who are fighting Daniel Blake Russell's claim and that he had already received $67.50 since the case opened.

Joseph Rosean, brother of Edward, was the next witness. He was handed photographs of the claimant in the case, which he said "looked like his brother, Jim." Joseph testified:

"My brother cut his foot very badly in 1894 while he was working in a blacksmith shop. The cut was deep. I do not recall on which foot it was.

"My brother left our home in New York State in 1895. We do not know where he went. He sent photographs to my mother of himself, his wife and his chums."

FEEDING POISONS TO PLANTS —Read in the Sunday American of the wonderful way in which science is doctoring and learning the secrets of the vegetable world.

MAN ROBBED OF $14,000.

NIAGARA FALLS, Ont., Nov. 5.—William Dolson, cashier of the Canadian Express company here, was sandbagged in the company's office at the Grand Trunk station in Bebbington, and a package containing $14,000 was taken from him by two unknown men.

TAKE NEGROES FROM TOWN TO BAR LYNCHING

GASSAWAY, W. Va., Nov. 5.—Following a night of terror in which mobs surrounded the jail shouting threats of lynching, Scott Lewis and A. Johnson, negroes, were removed early to-day to the strong jail at Sutton, six miles from here. The prisoners are accused of being accomplices of Charles Lewis, the negro who attacked Mrs. Albert Rockhold after they had bound her husband hand and foot.

The removal of the negroes was accomplished by Sheriff McNutt and a heavy force of deputies.

Till the negroes were taken from the town Gassaway was practically under martial law. The jail was guarded by Company B of the National Guard and the streets were patrolled by Company A, which had been brought from Wheeling. As a result of the trouble here courts-martial for the officers will be ordered.

SEARS
Main St.

Friday and Saturday

Are children's days in our busy store, and the specials offered for this week are in keeping with the great price reductions obtaining in every department on account of the *Twentieth Anniversary Sale* now in progress.

Children's Coats of wool mixtures (model like cut), high storm collar and patch pockets, prettily trimmed with half-inch silk braid; soutache and gilt buttons. Colors, blazer red, black. Sizes 6 to 14 years. Value $7.. **$4.98**

Children's Dresses of all wool serge, several models, value $3, for..... **$2.49**

RHEUMATISM

I want every chronic rheumatic to throw away all medicines, all liniments, plasters and greet MUNYON'S RHEUMATISM REMEDY a trial. No matter what your doctor may say, no matter what your friends may say, no matter how prejudiced you may be against all advertised remedies, go at once to your druggist and get a bottle of the RHEUMATISM REMEDY. If it fails to give satisfaction, it will refund your money. Munyon.

Remember this remedy contains no salicylic acid, no opium, cocaine, morphine or other harmful drugs. It is set up under the guarantee of the Pure Food and Drug Act.

For sale by all druggists. Price 25c.

SPECIAL UNITARIAN SERIES, ON

"The Religion of the Republic"

In Old South Meeting House, Boston, Next Sunday Night, at 7.30

The supreme need of this republic is a religion that is consistent with the ideas of freedom and progress, and conducive to their realization.

MEN AND WOMEN

Kidney trouble preys upon the mind, discourages and lessens ambition; beauty, vigor and cheerfulness soon disappear when the kidneys are out of order or diseased. For good results use Dr. Kilmer's Swamp-Root, the great kidney remedy. At druggists. Sample bottle by mail free. Mention paper. Address, Dr. Kilmer & Co., Binghamton, N. Y.

Wolf's, "My Clothier," corner Hanover and Portland streets, is most easily reached from the Haymarket Square, Adams Square, Scollay Square and Friend-Union street stations of the subways.

Dr. Bull's COUGH SYRUP

can be given with perfect safety to the youngest child. It is the best. Buy no substitute. 25c.

PHOTOGRAPHS ENLARGED

FINISHED in crayon, sepia or water colors; sizes 16 x 20 to 30 x 40, according to size. Also developed and printed. Picture frames. SEYMOUR, 6 State st., 1st floor, Boston.

ROSES For Dozen 600
Fresh Cut, Red, White, Pink.
Devonshire Florist
20 Devonshire St., near State.
Tel. 1168 Fort Hill.

SAMPLE OVERCOATS

Little Men—2½ to 12 Years

Many splendid values still remain from our remarkable purchase of 1200 sample Russian Coats and Reefers. All-wool fabrics, many wool lined, new styles—scores of patterns. Really worth $8, $10, $12, $15. Sale price

$5 $6 $8

A. SHUMAN & CO.

BOY'S SEVERE BLEEDING ECZEMA

Covered with Bleeding Humor when a Baby — Poor Little Sufferer Found No Rest and Could Only Fret and Cry Until Very First Use of Cuticura Brought Sleep.

JUSTICE OF PEACE TELLS OF CURE BY CUTICURA

"My baby boy was afflicted with eczema. It ran on him until he was full of sores from his head to his feet. Even the bottom of his feet were full of cracks with the blood coming out. I believe that his case was as bad as it generally gets, for he was bleeding all over and could not rest. He was too small to tell anything about it, only to fret and cry. We could get nothing to relieve him until we got the Cuticura Ointment and the first application of the Ointment put him to sleep. Then we used Cuticura Resolvent and Cuticura Soap and he continued to improve until cured. The boy is all right now and has been for the last seven or eight years. I believe that the Cuticura Remedies will cure all cases of eczema if used right, as I know that they were the first things that gave our baby relief. (Signed) O. J. Pierce, Justice of the Peace of Lee Co., Cameron, M. C., Oct. 23 and Nov. 7, 1908."

30 YEARS' FAVORITE

For Tortures of the Skin and Scalp Is Cuticura.

For more than thirty years Cuticura Soap and Cuticura Ointment, assisted when necessary by Cuticura Resolvent, have been the favorites in tens of thousands of households for curing, disfiguring humors of the skin and scalp that itch, burn, scale, crust and bleed. Peace falls on distracted households when Cuticura enters, bringing prompt relief, permitting rest and sleep, and pointing to a speedy cure when all else fails. Guaranteed absolutely pure.

Cuticura Soap (25c.), Cuticura Ointment (50c.) and Cuticura Resolvent (50c.), or in the form of Chocolate Coated Pills (50c. per vial of 60), the set (1 month's treatment), are sold throughout the world. Depots: London, 27-32 Charterhouse Square; Paris, 5 Rue de la Paix; Boston, 133 Columbus ave. Boston, Mass. Cuticura Soap is ideal for the toilet and bath. Cuticura Book, mailed free, giving description, treatment and cure of diseases of the skin.

CATS PAW
Non-slip Cushion
RUBBER HEELS
Long-life, Springy
Light-weight

THAT FRICTION PLUG positively prevents slipping on wet pavement. Put on by any cobbler—costs no more than ordinary rubber heels. Insist "TIRED FEET" Brand, and be satisfied. Sold by Dealers in Boots and Shoes. FOSTER RUBBER CO., Lynn, Mass.

Double Legal Stamps will be given with every purchase mornings, until 12 o'clock noon, at Wolf's, "My Clothier," corner Hanover and Portland streets. Single thereafter.

You can make a big reduction in the cost of your table

by following the advice of Sir James Crichton Browne, LL.D., F.R.S.

London's greatest medical authority on food values.

Eat plentifully and frequently of the best oatmeal—it is the best of all human foods.

Quaker Oats is recognized the world over as the best oatmeal made. The cheapest food you can eat.

Regular size package 10 cents.

The Quaker Oats Company
CHICAGO

LOW DUTY ON SANTA'S DOLLS

WASHINGTON, Nov. 5. — Little girls need have no fear that Santa Claus can not afford to bring them all the dolls they want next Christmas.

For a time the tariff threatened to raise the price of china dolls prohibitively, but Acting Secretary of the Treasury Norton has seen to it that this does not happen.

The question was raised by collector of Customs Loeb, of New York whether china dolls should be admitted into this country at the payment of a 35 per cent duty, or assessed at 60 per cent, as "toys made of china." Investigation by the department experts showed that the manufacture had always held that a doll was a doll and should not be classed as a toy, possibly because of the many troubles they cause their little mothers. Mr. Norton has held that china dolls must be classified with all other kinds of dolls and need only pay a duty of 35 per cent.

MILLIONAIRES' HOMES THAT NEVER HAD A HOSTESS—Wonderful palaces of disappointment will be fascinatingly described in the Sunday American.

MEDALS TO BALTIC MEN.

NEW YORK, Nov. 5.—The officers and crews of the liner Baltic today received medals as a tribute to their work when they helped rescue the passengers and crew of the steamer Republic, which was sunk last Winter in a collision with the Florida.

MANSLAUGHTER AGAINST HILL

FALL RIVER, Nov. 5.—An indictment of manslaughter was returned by the Bristol County Grand Jury after it had heard the evidence offered by District Attorney Swift to indicate that "Dr." Frank Hill had caused the death of Amelia St. Jean, whose dismembered body was found in different parts of the woods at Tiverton R. I., nearly a month ago. Hill had been bound over on the charge of murder in the first degree.

It is understood that Hill will be placed on trial at the February term of the court.

The short time taken by the district attorney in presenting his evidence indicates that he rested only a small part of the case against the hero doctor.

As the proceedings of the Grand Jury room are necessarily secret, it is not known why the degree of the crime charged was raised.

FRIEND OF CHELSEA
Y. M. C. A. GIVES $5,000

"A man who wishes to be known only as a friend of the association has contributed $5,000 to the campaign fund," said Toastmaster Charles W. Gould at the banquet of Chelsea business men to start the movement toward raising $50,000 to complete the new Y. M. C. A. building in that city.

Ex-Alderman Arthur C. Stone then arose to state that provided $40,000 of the projected fund was raised he would supply the remaining $5,000.

PARROT STOPS RUNAWAY WIFE

CHICAGO, Nov. 5.—The screeching of a parrot in the La Salle station frustrated the plans of a runaway wife, and later the bird was the means of effecting a reconciliation between the woman and her husband, Edward Zarnah. The couple were married a year ago at South Bend, Ind. Among the wedding gifts they received was the parrot.

When the husband discovered that his wife had gone he hurried to the La Salle street station. He searched through the waiting rooms, but his wife was not there. Just as he was leaving the building he heard a parrot screech. The sound came from the parrot room on the main floor. Through his head through an opening his gaze fell upon the bird in its cage.

"Hello, polly," said Zarnah. "Polly know papa?"

"Hello, papa; hello," shouted the parrot. The woman later appeared to claim the bird, and the reconciliation followed while the parrot screeched, "My wife's gone to the country."

Nothing succeeds like circulation. The AMERICAN has quantity and quality.

GOLD MEDAL FOR WINTHROP AMES

NEW YORK, Nov. 5.—At a meeting of the founders of the New Theatre a gold founders' medal, designed by Gutzon Borglum, was presented to Winthrop Ames, formerly of Boston, its director. The presentation was made by William K. Vanderbilt.

YOUR THANKSGIVING DINNER

Well, it does seem as if everybody reads the BOSTON AMERICAN.

From far and near—from every corner of New England and even outside of these States, housewives are sending in their ideas as to just what constitutes a Thanksgiving dinner.

The BOSTON AMERICAN is certainly read in the homes.

This paper, you know, wants everyone to have the very best Thanksgiving dinner possible.

New England's cooks are known far and near for their ability and its cuisine. The AMERICAN wants its readers to have the benefit of the observations and experiments of other New England housewives.

Accordingly, the BOSTON AMERICAN offers prizes aggregating $25 for the best bills of fare for a typical New England Thanksgiving turkey dinner.

Read the conditions printed herewith and send in your suggestions and bill of fare. You may win a prize that will go a long way toward providing you and your family with an excellent Thanksgiving dinner by so doing.

Here are a few of the answers received by the Thanksgiving Editor today.

Swampscott Style.

Thanksgiving Editor:

I send you my bill of fare for a Thanksgiving dinner for six persons:

Roast Turkey,	Cranberry Sauce.
Mashed Potatoes,	Creamed Onions
Hubbard Squash,	Celery.
Mince Pie.	
Oranges.	Grapes. Nuts.
Sweet Cider.	

I have allowed $2 for an eight pound turkey, one bunch of celery, 10 cents; quart of cranberries, 10 cents; potatoes, 10 cents; onions, 5 cents; squash, 10 cents; pie, 25 cents; six oranges, 18 cents; a small basket of grapes, 15 cents; two pounds nuts, 25 cents, and sweet cider, 12 cents, and that leaves 10 cents for milk and butter for soup. Now I believe this all comes within the $6.00 allotted.

MRS. E. F. FIEDLER.
No. 74 Puritan road, Swampscott.

Pass the Sherbet Please.

Thanksgiving Editor:

Roast Turkey,	Cranberry Sauce.
Mashed Potatoes.	Blanch Sweet Potatoes.
Squash,	Celery.
Apple Pie.	Mince Pie.
Lemon Sherbet.	Pear.
Grapes.	Nuts.
Coffee.	

Turkey, 8 pounds, 22 cents a pound.....$1.76
1 quart cranberries.....10
sugar.....05
3 pounds sweet potatoes.....09
3 pounds white potatoes.....06
Bunch of celery.....13
1 squash, about.....10
Mince and apple pies.....25
Nuts for dessert.....12
2 cups sugar.....06
Grapes and oranges.....20
Walnuts, candy.....10
1 pound mixed nuts.....15
1 pound candy.....10
Half dozen bananas.....05
Coffee.....05
Total.....$3.49

MRS. A. SVENSON.
No. 47 Jackson avenue, Everett.

Careful Buying.

Thanksgiving Editor:

Here is my bill of fare:

Celery.	
Roast Turkey	
Cranberry Sauce	
Boiled Potatoes	Boiled Onions
Boiled Squash.	Boiled Turnips
Bread.	
Plum Pudding	Mince Pie
Grapes.	Nuts.
Coffee.	Oranges.

Buy 1 bunch celery @ 15c, 6 lbs. Turkey @ 28c lb., 1 qt. cranberries @ 8c, 2 qts. potatoes @ 6c, 1 qt. onions @ 5c, 3 lbs. squash @ 3c, 2 lbs. white turnips @ 4c, 1 loaf bread @ 10c, one-half loaf plum pudding @ 25c, 1 mince pie @ 10c, 1½ lbs. grapes @ 15c, 1 lb. candy @ 10c, 2 lbs. nuts @ 25c, ½ doz. oranges @ 15c, 2 qts. cider @ 10c, and allow 75c for the turkey stuffing.

ANNIE M. MAHONEY
No. 44 Pleasant street, Beverly.

How Do You Like This?

Thanksgiving Editor:

What do you think of this for a Thanksgiving dinner?

Mock Bisque Soup.	
Crumbers.	
Boiled Codfish,	Oyster Sauce.
Roast Turkey.	Cranberry Jelly.
Mashed Potatoes.	Baked Squash.
Mince Pie.	Pumpkin Pie.
Plum Pudding.	Sweet Sauce.
Cheese.	Crackers.
Coffee.	

MRS. JAMES BARRY.
No. 1187 Dorchester avenue, Dorchester.

From Parker House.

Thanksgiving Editor:

THANKSGIVING DINNER MENU.

Roast turkey, 8 pounds.....$2.00
Vegetables: squash, lentils and onions, sweet and white potatoes, cranberries.....40
Holly Yankee pudding, including two large cocoanut balloon meal, half cup molasses, one egg, spice, one quart milk, half cup raisins or apples, white of one egg for frosting when baked. Bake slowly one hour. Mince and apple pies.....20
Fruit, nuts and raisins.....10
Ice cream.....25
Candy and nuts.....30
Grapes and oranges.....05
Total.....$3.50

ISABEL L. MELCHER
Parker House, Boston.

Likes Our Contests.

Thanksgiving Editor:

I like to answer your contests. Here is my bill:

FIRST.

7 lb. Turkey @ 20.....	$1.40
Potatoes, ½ peck.....	12
Sweet potatoes, ½ peck.....	10
Squash.....	05
Celery.....	10
SECOND.	
Plum Pudding.....	35

It is made with ½ lb. currants, .05; ½ lb. raisins .05; ¼ lb. lemon peel, .05; spices, .05; molasses, .05; ½ lb. suet, .05; 2 eggs, .05.

THIRD.

Mince pie.....	15
½ Pick apples.....	15
Nuts.....	15
Candy.....	15
Table raisins.....	15
Coffee.....	10
Cake.....	20
Table napkins.....	05
	$3.50

BRIDGET KENNEDY.
No. 15 Lamson street, South Boston.

THANKSGIVING DINNER CONTEST

The BOSTON AMERICAN wants everybody to have the very best Thanksgiving dinner possible. Accordingly, the AMERICAN will award $25 in prizes of $10, $5 and ten of $1 for the best typical New England Thanksgiving turkey dinner bills of fare.

The bills of fare must be arranged on a scale for a family of six, and must not exceed $3.50 as a total cost.

Turkey, must, of course, be included.

Send in your letters giving the best bills of fare you can prepare for the prize. Write only on one side of paper and as clearly as possible.

Send your letters to Thanksgiving Editor, Boston American, Boston.

The awards will be made about Thanksgiving time, so you may use the money for your holiday celebration if you wish.

All Are Welcome.

Thanksgiving Editor:

I have noticed a number of your offers but I never had the courage to try before.

Here is my menu for a New England Thanksgiving dinner:

Oyster Soup.	
Celery.	Cranberry Jelly.
Roast Turkey.	Creamed Onions.
Mashed Potatoes.	Squash.
Salad. Pickles.	
Boston Plum Pudding.	Nutmeg Sauce.
Mince and Pumpkin Pie.	
Fruit. Nuts and Raisins. Rose Jelly.	
Tea.	Coffee.

Thanksgiving turkey dinner for six can be procured for $3.25. I arranged mine according to the prices at Thanksgiving time.

I trust this menu will be a good help to many housewives.

MRS. EDWARD L. ANTIGUA.
No. 10 Grant avenue, Medford.

Bread Included.

Thanksgiving Editor:

I am sending bill of fare for Thanksgiving dinner amounting to $3.50:

Soft Turkey.....	$2.00
6 lbs. Potatoes.....	12
1 qt. Cranberries.....	10
3 lbs. Sweet potatoes.....	10
1 Bunch of celery.....	05
1 qt. Onions.....	05
Dressing for turkey.....	10
Flour for pudding.....	05
1 Loaf of bread.....	05
¼ lb. of butter.....	12
2 lbs. Sugar.....	10
½ doz. Oranges.....	15
1 qt. Apples.....	10
1 qt. Milk.....	10
1 Can of cream.....	10
	$3.50

MRS. F. J. WENZLER.
No. 354 East Eighth street, South Boston.

Green Pickles, Too.

Thanksgiving Editor:

My Thanksgiving bill of fare is:

Roast Turkey.	
Cranberry Sauce	
Mashed Potatoes.	Green Pickles
Stewed Tomatoes	
Bread.	
Pumpkin Pie.	
Celery.	Cake.
Apples. Grapes and Nuts.	

This is the following price list:

Turkey.....	$2.00
Cranberries.....	10
Potatoes.....	10
Pickles.....	10
Tomatoes.....	12
Pie.....	15
Cake.....	20
Celery.....	12
Fruit.....	50
Bread.....	10
	$4.09

MRS. JOHN YOUATT.
No. 68 Chestnut street, Boston.

All Ingredients Here.

Thanksgiving Editor:

I am sending in my menu for my Thanksgiving dinner for family of six:

6 lb turkey at 20 c lb.....	$1.20
Dressing for turkey:	
1 loaf stale bread.....	.04
Lard.....	.01
Sage.....	.05
¼ pk potatoes.....	.15
½ squash.....	.12
1 bunch celery.....	.05
Sugar for cranberries.....	.05
2 quarts cranberries.....	.10
2 mince pies.....	.24
1 Plum Pudding.....	
½ lb suet.....	.05
½ lb currants.....	.05
1 pt milk.....	.04
Spices.....	.02
Nuts.....	.05
½ lb currants.....	.05
½ lb raisins.....	.05
1 Flour.....	.10
Fruit:	
1 doz. oranges.....	.15
½ lb mixed nuts.....	.10
Candy.....	.15
	$2.50

MRS. JAMES P. O'BRIEN.
No. 64 Catherine street, Roslindale.

BANQUET TO GUILD.

Former Governor Curtis Guild was last night the guest of honor at a banquet given him by the men who were associated with him in office during the three years he was chief executive of the Commonwealth. The banquet was held at the Hotel Somerset.

A SUNDAY AMERICAN want adv. is often the road to fortune.

On His Pastor's Advice

MR. C. W. FOSTER

Mr. Chas. W. Foster, a prominent and respected citizen of East Haven, Conn., on the advice of his pastor some ten years ago, took Duffy's Pure Malt Whiskey as a tonic, with such good results that he has made it his stand-by ever since.

"I can highly recommend Duffy's Pure Malt Whiskey, as I have taken it for the past ten years, as a general tonic.

"It was first recommended to me by a minister, the Rev. Dr. Holten, who had used it in his own family for some time with good results."—Chas. W. Foster, Lighthouse Point, East Haven, Conn.

Duffy's Pure Malt Whiskey is indorsed by leading men in all professions, including clergymen, doctors, educators, nurses, lawyers, as well as business men and women in all walks of life. It is invaluable in the treatment of indigestion, nervous prostration, malaria, chills, low-fevers, and all diseases of the throat, the bronchial tubes and lungs. It is a heart tonic, and in old age, when the vital forces are yielding to the weight of years, it will bring strength and vigor to the muscular and nervous centers. Many men and women testify to the great benefits derived from its use.

Duffy's Pure Malt Whiskey

If you wish to keep young, strong and vigorous and have on your cheeks the glow of perfect health, take Duffy's Pure Malt Whiskey regularly, according to directions. It tones and strengthens the heart action and purifies the entire system. It is recognized as a family medicine everywhere. It is invaluable for overworked men, delicate women and sickly children. It is a promoter of health and longevity; makes the old feel young and keeps the young strong.

CAUTION—When you ask your druggist, grocer or dealer for Duffy's Pure Malt Whiskey, be sure you get the genuine. It's the only absolutely pure medicinal malt whiskey and is sold in sealed bottles only; never in bulk. Price $1.00. Look for the trade-mark, "The Old Chemist," on the label, and make sure the seal over the cork is unbroken. Write Medical Department, The Duffy Malt Whiskey Co., Rochester, N. Y., for a free illustrated medical booklet and free advice.

LESLIE'S "THE UNDER-PRICE CLOTHING SHOP"

OUR BIGGEST PURCHASE 2500 OF THE SEASON'S BEST AND LATEST

LESLIE'S "THE UNDER-PRICE CLOTHING SHOP"

SAMPLE SUITS AND OVERCOATS

Our Greatest Sale of Samples

$10

FOUR OF AMERICA'S MOST FAMOUS MAKERS OF MEN'S HIGH-GRADE SUITS AND OVERCOATS gave us the opportunity to purchase their salesmen's samples. Fortunately, the purchase was practically all at one time, with the exception of a line of $35 and $40 suits from Rochester's largest clothing manufacturer, which reached us a week ago, but was held in order to add to the samples of the other three and make

THIS THE GREATEST SALE OF SAMPLES EVER HELD

The SUITS are all up-to-date models, worth $20 to $45. FINELY TAILORED, and in all patterns and sizes. The OVERCOATS comprise military and plain cut styles, some being silk lined, selling at $25 to $50. ALTERATIONS FREE. They go in this great sale, choice, $10.

WE ARE FORTUNATE in securing such samples, because these manufacturers know we can be depended upon to take them from them every season on a spot cash basis, and we therefore obtain a first option on the very best samples in America, season after season, BECAUSE THEY KNOW US.

SUCH SAMPLES, as representing a maker, are necessarily his finest product, and having served their purpose of selling to merchants throughout the country, WE OBTAIN THEM AT LESS THAN COST OF MAKING.

410 WASHINGTON STREET

NEAR SUMMER STREET

OPEN EVENINGS — UP ONE FLIGHT

Slow Digestion

A Frequent Form of Stomach Trouble Readily Cured by Stuart's Dyspepsia Tablets.

This complaint constitutes one of the most common forms of dyspepsia. It is the home of those who ignore nature's laws, and forget that the healthy action of the stomach is dependent on the condition of both body and mind. Those whose pursuits oblige them to pass much of their time within doors; men of letters and of business, whose minds are seldom perfectly relaxed; administrators, speculators, financiers, and the various professional men fall ready victims to it.

Slow digestion, comes in persons of all temperaments and habits, but oftenest in those of irritable, or nervous disposition, and anxious aspect of countenance, who are popularly characterized as "dyspeptic looking." Eating too rapidly is a common, exciting cause of the disorder, as is also imperfect mastication of food from lack of teeth.

There is also a deficiency of the gastric juices, and an insufficiency of the motor and muscular, or churning movements of the stomach walls, and the food remains entirely too long in this organ, instead of being passed onward into the small intestine at the proper time.

Even a dinner not exceeding the ordinary limits is followed at varying intervals, but usually within an hour, by a feeling of weight and oppression in the stomach. For several hours afterward the person experiences decided discomfort, and should even a light supper be taken, horrible nightmare and troubled dreams are certain to result.

"I should be quite well, if it were not necessary to eat," is a common statement made by sufferers from this form of stomach complaint. Many of them actually dread the approach of meal time, knowing what disagreeable symptoms they are sure to experience after eating, and would doubtless discontinue the ingestion of food into their stomachs altogether if it were possible to live without eating.

There is really no necessity whatever for depriving one's self of the pleasures of the table, or to starve the rest of the system because the stomach is derelict in its duty, and does not digest the food as quickly or as thoroughly as it should.

Stuart's Dyspepsia Tablets compel the stomach to perform its functions properly, and assist it very materially in the discharge of its duties, a single grain of the principal digestive ingredient of these tablets being sufficient to digest 3,000 grains of food. They not only digest the food, however, but also tone up and strengthen the pepsin glands, and the motor functions, so that the food will not remain in the stomach longer than necessary. Every case of slow digestion and all other forms of dyspepsia are readily curable by the use of these tablets, which make up the gastric deficiency, and supply the disordered stomach with exactly the same digestive principles that are found in a healthy, vigorous stomach.

Purchase a package of these wonderful digestors from your druggist today for 50 cents and cure yourself of your dyspepsia. Send us your name and address, and we will forward you a sample package free. Address F. A. Stuart Company, 150 Stuart Building, Marshall, Mich.

BAT NELSON HERE WITH FIGHT PICTURES

BOSTON AMERICAN SPORTS

AUTO CLUBS UNITE TO GIVE IMPETUS TO THE SPORT

Mutt Really Meant to Be on the Level With This, but—By Bud Fisher

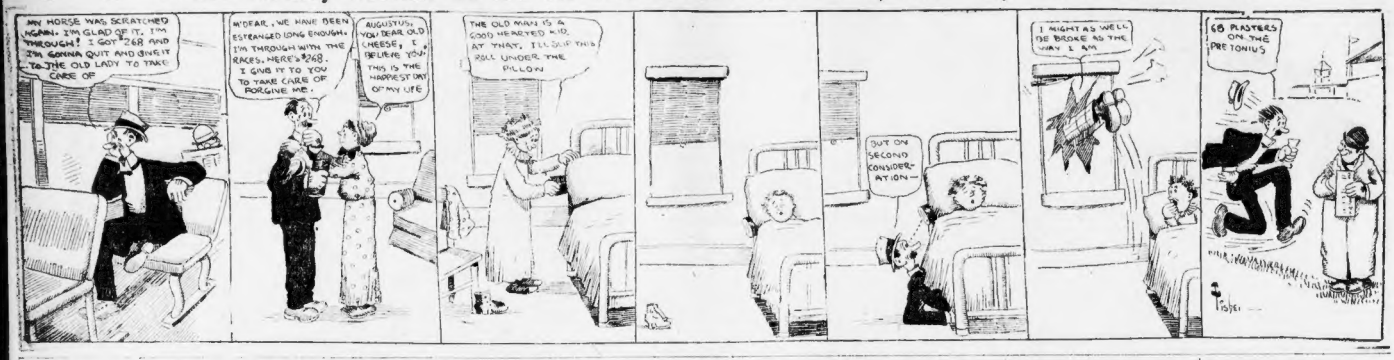
MY HORSE WAS SCRATCHED AGAIN! I'M GLAD OF IT, I'VE THROUGH! I GOT $268 AND I'M GONNA QUIT AND GIVE IT TO THE OLD LADY TO TAKE CARE OF
M'DEAR, WE HAVE BEEN ESTRANGED LONG ENOUGH! I'M THROUGH WITH THE RACES, HERE'S $268. I GIVE IT TO YOU TO TAKE CARE OF FORGIVE ME.
AUGUSTUS, YOU DEAR OLD CHEESE, I BELIEVE YOU THIS IS THE HAPPIEST DAY OF MY LIFE
THE OLD MARE IS A GOOD HEARTED HOSS AT THAT, I'LL SLIP THIS ROLL UNDER THE PILLOW
BUT ON SECOND CONSIDER-ATION—
I MIGHT AS WELL BE BROKE AS THE WAY I AM
60 PLASTERS ON THE PRETONIUS

CORNELL PRACTICES ON STADIUM GRIDIRON FOR TO-MORROW'S GAME

ITHACA, Nov. 5—The Cornell football squad spent an hour of hard signal work at the Stadium this afternoon in the guise of the Harvard Athletic Association, and the favored few who saw the secret work were strongly of the opinion that the crowd from Allston are much stronger than the pack of the crimson would show, and that Harvard will have to be keenly alert to every possibility of the opening of the open football in the game to-morrow or will be up against a hard proposition.

Although the Cornell team has not had a very successful season, the men there looked very good in to-day practice and went through their signals with the snap seemed surprising, as apparently thoroughly conditioned and coached for the first game in years against the Harvard eleven.

After the Hindmans had finished their practice they gave way to the Harvard squad.

Guests of B. A. A.

The Cornell squad and nearly one hundred supporters arrived in Boston this morning and went immediately to the Lenox Hotel, where they will make their headquarters until the game is over and where they will be joined to-morrow by a large delegation of students from Ithaca. Every Cornell man has received two weeks' guest cards from the Boston Athletic Association and this morning the football players, as well as the students were the guests of B. A. A. members and automobile rides to historical places in Boston and vicinity.

The players received a much shorter ride than the rooting delegation, and after lunch boarded automobiles shortly after 2 o'clock and were driven to the Stadium, where they were given the same protection as Harvard received when it arrived and the Harvard practice was delayed for an hour.

Many Coaches on Hand.

The Cornell squad worked under the direction of Head Coach Reed, who was assisted by Coaches Larkin, O'Rourke, Walder, Hunt, Bryant, Lynch, Newbold and their physical attention was closely watched by Trainer John F. Moakley of Boston and his assistant, Frank Sheehan of Boston.

The squad was composed of Crosby, Hurlburt, MacArthur, Teagle and Knibloch, ends; Weeks, Stude, Monk, O'Rourke, Lowentry, Harrington and Twiggs, tackles; O'Connor, Donnar, Delano, South, Jefferson and Hale guards; Seagrave as center; Conroe, Baker, Owen and Wood quarterbacks; Tydeman, Hoffman and Kwiatkowski, Robb and Wiggins, halfbacks; Simons and Gess fullbacks.

Before the practice it was announced that the team would line up to-morrow as follows: Teagle, l. e.; Monk, l. t.; Donnar, l. g.; Seagrave, c.; O'Connor, r. g.; Weeks, r. t.; MacArthur, r. e.; Baker, q. b.; Captain Tydeman, l. h. b.; Hoffman, r. h. b.; Simons, f. b.

Ends Causing Worry.

The physical condition of Crosby and Hurlburt, the star ends, is causing the coaching staff much worry, as the eleven is stronger, especially in the open game, with these men in, and if things go bad it is likely that they will be used against Harvard and Teagle and MacArthur taken out. The selection of Baker as quarterback over the veteran Owen was only made after a long conference, and the victory of the former Exeter player will be pleasing to his many friends at Harvard, where he was expected to go instead of to Cornell.

FEW TICKETS FOR BIG GAME

Never before in the history of college athletics at Harvard has the supply of tickets for the Harvard-Yale game been so limited. An unusual number of old graduates will come on to witness this game, and never before has the number of applications for tickets for personal use been so large.

No tickets are to be secured at New Haven, either, on account of the fact that the Eli's supply is too small for the wants of the undergraduate alone.

The following letter speaks for itself:

Secretary Elliot, BOSTON AMERICAN.

Dear Sir—Several graduate members of the Harvard graduates of the Harvard athletic committee, Harvard graduates of the city of Boston, has conducted the distribution of tickets for the Harvard-Yale game next Saturday.

We have received many applications for tickets from graduates of Harvard, and we have found it impossible to comply with the requests. We have been unable to secure an enclosed field, so will play the initial game of the league series on the gridiron at Griggs Field, Brookline.

From the showing of the two schools in their preliminary contests, Brookline High should be the winner, but as there have been many surprises spring during the season in the scholastic world, the red and blue will no doubt find the Cambridge team in better shape than at any time this year.

Nearly everybody in Boston reads the AMERICAN.

JEFF BEGINS TRAINING ON FISH DIET

NEW YORK, Nov. 5—To-day will be his day at Jim Jeffries's boat for fair. The big Californian went fishing yesterday twelve miles off Shrewsbury Bay, and when he got back to the Albany last night he dumped five canvas sacks at Host Murphy's feet containing 500 whiting and dogs, the whole catch weighing fully 1,000 pounds. Jeff turned the mess over to the genial Murphy and instructed him to let the guests of the hotel eat their fill.

Jeff, together with Billy Welch, "Sparrow" Vernon and Arthur Middleton, went out before daybreak in the schooner M. J. H., and drifted about with the tide.

There was a great run of fish and whiting, and Jeff sat rooted, hauling the fish in three at a time. During the day a small come up and the rest of the party wickered and had to go below. Not Jeff. Though it was bitter cold, Jeff still sat at the rail with his pole dangling over the side, hauling in the fish. It reminded him of his catching excursions in California for yellow tail, excepted that the last named fish always put up a much rough fight before submitting to the humiliation of being dumped into the bottom of a boat. When the squall came up and Jeff's friends were getting pale about the gills, the skipper of the boat insisted on riding the heavy seas ahead on.

That was the only time that Jeff deserted his fishing post. He went into the pilot house, took the wheel and showed the crew a few something new in the art of riding rough water. Jeff steered the boat at a three quarter angle, which reduced the pitching so much that his friends were enabled to come on deck for air. Jeff refused to go below for dinner so Welch and Middleton did he become in the catch. A small sandwich was all that ate all day, though the rest of the party were below enjoying all the luxuries that the season afforded. Jeff managed to hook a skate weighing 'twenty pounds. He hauled the huge flounder aboard, and brought the fins and tail back to town for a souvenir.

Evidently Tom McCarey is going to make a strong bid for the big fight. The Los Angeles Plunger is out with the following statement and if books are allowed McCarey expects to name the largest figure:

"I am pleased with every detail of the Jeffries-Johnson articles. I want to talk personally with Jeffries before I have a bid for the contest. All I want to know is that the highest legitimate bidder is to have the battle. For weeks I have been quietly working on the matter. I feel positive that my bid in the end can make a genuine bid larger than the one I intend to make. Los Angeles and have the fight unless some irregular means of depriving it away from this city. The town of Los Angeles is where Jeff would fight."

McCarey will bid high, there is no mistake about that, but the general opinion is that the handling of the affair will lies between Jack Gleason and Attell on both of San Francisco. Jeff and Johnson would perfect a safe in case of a championship fray to either man. Jeff has a lot of respect for McCarey's business ability.

BAY STATE AND BOSTON AUTO CLUBS COMBINE

By J. C. KERRISON.

The club atmosphere of the Boston motor soul is rapidly clearing, and the indications now are that there will be but one big active, energetic organization, and that is the Bay State Automobile Association. The respected Boston Motor Club has given to its members the privilege of receiving at once the whole of the orichal member ship fee, or mning it as the initiation and membership fee for the Bay State Automobile Association, the same fee to apply to the cost of membership until January 1 next.

During the past eight or nine months every effort has been made to bring the two organizations together, but there has always arisen some slight difficulty that could not be bridged. Now, however, the two clubs have come together on a mutual basis, and those members of the Boston Motor Club who desire to become affiliated with the Bay State Automobile Association can have their membership transferred thereto, or, if they so desire, can have their original membership fee returned to them, minus about five per cent which has been spent for the expenses of the Boston Club. The gentlemen at the head of the latter organization have been particularly careful of expenditures and of course very heavy expenses, as is shown by the fact that not over five per cent of their receipts were expended, and that each member so desiring will receive a rebate of something like $9.50 for the $10 originally paid in.

This outcome of the matter should prove of decided advantage to the Bay State Automobile Association in particular and the sport in general. The Bay State will unquestionably receive an inflation of its membership, and local interest will become united instead of divided as it has been to a certain degree all season long.

The amalgamation of the two organizations, for it is really that, means a renewal of interest, greater activity and greater results for the industry at large. It is certainly welcome to the motorists at large. With a united front the motorists can gain greater concessions in the matter of legislation, in the matter of better consideration by the town officials, than is possible when divided into two classes.

Nearly everybody in Boston reads the AMERICAN.

ROLLER POLO RESULTS.

At Taunton—Worcester 10, Taunton 4.
At Waterbury—Pawtuckets 8, Waterbury 3.
At Fall River—Fall River 5, Brockton 2.

FOOTBALL GRIDIRON NOTES

Walter Camp has written a book on bridge whist.

Fryme, being tried at cost at Princeton, is a clever game. Grinnell, another, is a garter-puller. Woolly and Bauman, of the dog, are common, and Hop, the bullpup, a shotgun.

Joe Pendleton, E. K. Hall, Dr. Carl Williams and George Young will be the officials for the Yale-Princeton game on Nov. 11. Young is Penn's captain in 1896, is the new man on the list.

Mt. Pleasant, the former Carlisle star, now ranks at Dickinson, did not come against Penn. It was not so much because Mt. Pleasant was laid off as a player as that the Quakers followed his every movement and he did not have a chance.

Reggie Brown is keeping in touch with the doings of the Yale team again this year for Percy Haughton. No old Harvard player has studied the game more closely than Brown for the last two years, and his observations last fall greatly influenced the development of the Harvard attack which put Kennard in a position to win the game with the drop kick.

In 1876, when Rugby foot ball was introduced into this country, the only rule that was accepted by the Harvard management. Yale refused to play a game at all until she believed Harvard game, when a regulation ball was bought from Cambridge, Eng. In the game Harvard made three touchdowns, but did not kick the goals. Yale kicked a goal from the field, scoring six points. Yale kicked a goal, and, under the rules, won the game.

MIKE TWIN TO TACKLE FLYNN

Mike Twin Sullivan and Porky Flynn have been matched to box the whirlers at the Armory A. A. on November 10. They will meet at catchweights. On form the match ought to prove a very even thing. Porky fought a draw with Bill McKinnon at the Armory a few months ago, while McKinnon and Mike Twin also went to a draw at the same club.

Nearly everybody in Boston reads the AMERICAN.

PREP LEAGUE STARTS TO-DAY

This afternoon, for the first time in the history of the Preparatory League, a championship game will be played on an open field. Brookline High and Cambridge Latin schools, the contestants, have found it impossible to secure an enclosed field, so will play the initial game of the league series on the gridiron at Griggs Field, Brookline.

From the showing of the two schools in their preliminary contests, Brookline High should be the winner, but as there have been many surprises spring during the season in the scholastic world, the red and blue will no doubt find the Cambridge team in better shape than at any time this year.

Nearly everybody in Boston reads the AMERICAN.

HUB SHOE REPAIRING CO
6 PROVINCE COURT, BOSTON
We will call for and deliver with while you eat food and return in same day.
All work done exclusively. All work first grade work. No [illegible]

SPALDING'S ATHLETIC STORE
141 FEDERAL ST., BOSTON
SPALDING No. M
BASKET BALL
The Official Ball of the Game.
A. G. SPALDING & BROS.

SPECIAL FOR FRIDAY
Baked or Broiled Live Lobster
35 CENTS
HOUSMAN'S 24 AVERY STREET Near Tremont Theatre

ASK FOR
Waldberg Special Brew
The Beer of Perfection
On Draught at Good Taverns

DOCTOR
JOSEPH GRADY
A true specialist of the very highest attainments, as shown by his record of actual cures, he has skill, knowledge, experience and the scientific equipments essential to the successful treatment of the worst cases that afflict the human body.
His Specialty
includes Heart, Lung, Liver, Stomach, Kidney, Bladder, Catarrh, Rupture, Rheumatism, Piles, Fistula and all Blood, Nervous, Skin and Chronic diseases of both sexes.
238 Tremont St., Boston
Hrs. 10-12, 2-5, 7-8. Sun. 10-12. Advice free.

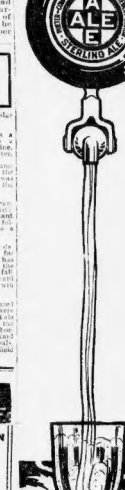

INSIST ON THE FAUCET
Only one draught ale comes straight from brewer to consumer bearing the brewery label. That is
Sterling Ale
We know the brew and are glad to stand behind it. We want you to know it, too. But get it right. Point to the Faucet
RUETER & COMPANY Ale & Porter Brewers BOSTON

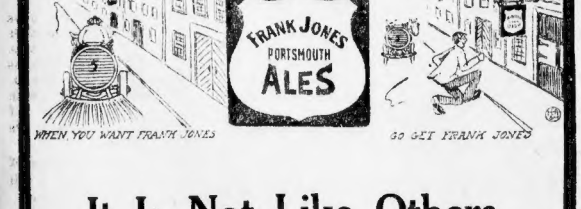

It Is Not Like Others
Frank Jones Ale is different in looks, different in taste, richer and more wholesome. It's the only ale that's brewed in the honest, old fashioned way. It's good for you. Drink it.
Always ask for it by name
At the Sign of the Shield
5c

All Acute and Chronic Diseases of the Young, Middle-aged or Old
All [illegible] treated, quickly and permanently CURED
HEAL THYSELF
by the famous specialist at the old and time-honored
PEABODY MEDICAL INSTITUTE
No. 4 Bulfinch st., opposite Revere House, Boston, Mass. The oldest and best in this country [illegible] Specialists in America, and who have thousands upon thousands of testimonials. DISEASES, Urinary and Kidney Complaints, Nervousness, Blood Diseases, Impotency, Sexual Debility, Exhausted Vitality, Nervous Prostration, Varicocele, Stricture, Syphilis, Gonorrhea, Gleet, Cutaneous Diseases, Kidney Complaints, Rheumatism, Loss of Memory, Dimness of Vision, Pimples on the Face, Blotches, Ulcers, Catarrh, Consultation and Examination FREE. ADVICE FREE. Medicines sent to any part of the country. Office hours, 9 a. m. to 5 p. m. Sundays, 10 to 1.

I CURE MEN!
FREE CONSULTATION
Dr. Killory
314 Court St., Near Cleveland House.
SPECIALIST
ALL DISEASES & WEAKNESSES
Blood Poisoning positively cured in 24 hours; terrible [illegible] quickly healed.
Nervous Debility, Weak Back, Melancholy positively cured.
Rupture and Piles permanently cured.
Urinary, Kidney and Bladder Complaints, Pains in Back, Painful Swellings are quickly cured in a short time.
Expert Treatment. Lowest Charges
and terms of payment within the reach of all in the cure of acute and difficult cases. Ordinary cases $2. No box system or cutting, no pain, quick results and moderate charges. Office hrs. 9 a.m. to 8 p.m. Sun. 10-1. Private entrance. N. B.—Dr. Killory is Absolutely Reliable.

DR. ROTHFUCHS
Grad. Harvard Medical School, specialist in acute and chronic diseases and weaknesses. 3 cure to stay cured. Blood Poisoning, Nervous Debility, Urinary Diseases, Skin Diseases. NO PAY UNTIL CURED. WHEN IN DOUBT CONSULT DR. ROTHFUCHS. Years in Boston. Years in Practice. Hours: 10 a. m. to 4 p. m. Sundays, 10 to 5. Office, 314 Washington St. Suite 5 to 8. Cut this Out.
Boylston st.

Dr. Hallock's
Famous Remedies
CURE TO STAY CURED
Men's Diseases and Weaknesses
Expert specialists, oldest in years, largest in experience, surgical and scientific diseases, weaknesses from whatever cause, as nervousness, physical debility, exhausted vitality, melancholy, loss of manhood, [illegible] blotches, dizziness, dull eyes, sunken eyes, [illegible] under the eyes, weak back, [illegible] nerves and [illegible] nerves, [illegible] bladder and kidney complaints, Skin diseases cured to stay cured. The only properly equipped office in Boston for the cure of chronic and difficult cases. No loss of time. A written guarantee given in every curable case for a stipulated fee, payable as patient is able. Advice free. Call or send for question blank to fill out and send by every mail. Sent sealed by mail free. With question sheet. Hours: Daily, 9 to 6. Sundays, 10 to 1.
DR. HALLOCK CO.,
114 Court St., Boston, Mass.
Office located 10 years at the same old stand, corner Court and Sudbury streets, one minute's walk from Scollay square, Howard Bowdoin square, the oldest, most modern and most reliable in the metropolis as city papers show and all residents know.

CORNELL HERE TO PLAY HARVARD IN THE STADIUM

BOSTON AMERICAN SPORTS

JERRY GAINES TO BOX ANDY MORRIS AT NATIONAL A. C

Baron Mooch—He Tackled It Because It was Free—By Herriman.

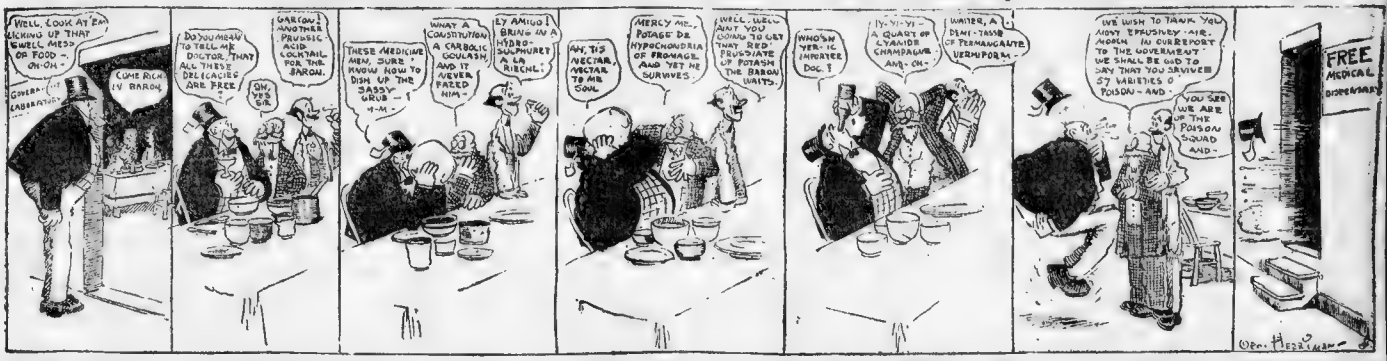

COONEY IS "WATCHED" BY FAN FRIENDS

William A. Cooney, the Roxbury boy who joined the Boston Nationals at the close of the National League season, goes into training again shortly after the first of the year. He was drafted from the Haverhill Club, was banqueted at Ashley Hall a few days prior to his departure for his home in Haverhill and was made the recipient of a handsome seal gold watch and chain. President William R. Rich of the Haverhill Club made the presentation in behalf of Cooney's many friends.

There was a superb entertainment given, which one of the very selected committee, William R. Rich, chairman; Frank Carrie, Robert Dunlap, James Lewis, Philip Riley, Michael J. Sullivan, James Gallagher, John Mullen, Joseph W. Downey and Timothy Sullivan. There was a splendid spirit in the affair, and to select Cooney as the recipient of such a handsome token was very fitting, and the committee in charge of the presentation could not have made a better selection. Mr. Rich, in presenting the watch and chain to Cooney, said in part:

"Mr. Cooney, we have watched you grow up from a boy to manhood, and we have found you to be a young man of good habits, and we feel sure you will make a success in baseball. We have watched your career in baseball, and we have found that you have been a credit to the game, and we, representing Frank J. Colpoys Club, present you with this watch and chain, and we hope you will wear it for many years to come, and when you look at it you will remember your friends in Haverhill."

Tom Kelly, Jack Doyle, Dave Cahill and Young Nelson, of Lynn, Jack Dunn and Eddie Sheehan—loved for the unisom of the Boston National League Club, and Jack Slattery, of the Brooklyn National League Club, were among the invited guests. Dave Brown, of Providence, was also present.

Among those present were Tom Meaney, of the Red Sox; Otto Denninger of the Phillies; Frank Corridon, of the Brooklyn Nationals; Jimmy Callahan, of the Chicago Americans; Harry Lord, manager of the Boston Nationals, and many other baseball players, who, by the way, were all feted from Haverhill to Lynn. Cooney has a host of friends in Haverhill, and they are all pulling for him to make good with the Boston Nationals next season.

BOB DOUGLASS TO BE RACED NEXT SEASON

Bob Douglass 2.06¼, the champion free-for-all trotting stallion of the world, owned by D. C. Hyzing of Milton, has been selected to be one of the stars of the Grand Circuit next season in place of Major Delmar, 2.01¼, the world's champion trotting stallion, who was retired from the turf after the close of the Lexington meeting.

The decision was arrived at by Mr. Hyzing, Hugh A. Ward and Manager Ed Geers, who were in attendance at the meeting. Ward is a large owner of horses now in training, and Geers is the well known driver who has piloted Major Delmar to the world's record of 2.01¼ and Bob Douglass to 2.06¼. Ward is also the owner of Lou Dillon, 1.58¼, the world's champion trotting mare.

Bob Douglass is a bay horse, foaled in 1900, by Moko, 2.11¼, dam Lady Douglass, 2.14¼, by Sidney Dillon, 2.18¼. He was sired by Moko, 2.11¼, who is a son of Nutwood, 2.18¼, and Maud S., 2.08¼, the world's champion trotting mare. Moko is also the sire of Lou Dillon, 1.58¼, the world's champion trotting mare. Bob Douglass is a handsome horse, and is a natural trotter. He has shown a mile in 2.06¼ and a quarter in 30 seconds. He is a horse that will be heard from next season.

STRAIGHT DOPE
FOR SPORT FANS

OUR BOOKS OF LIGHT HEAVYWEIGHT BOXING [illegible] I did not see the Nelson-Gans contest, and do not like to [illegible] opinion for any thing which I do not [illegible]. However, I have talked with a number of good judges of boxing who [illegible] they all agree that McDonough was fouled and should have been awarded the bout on a foul. The referee evidently did not see it that way and gave the decision to Nelson, but an exceptionally good boy, and one I never be betting [illegible] a head even if I can by [illegible] he won't quit as long as he is able to go on.

THERE IS A LETTER IN THIS OFFICE for Johnny Mooney, manager of Al Delmont.

CAN IT BE THAT THE DOLLARY grind of acting as referee for a bunch of scrapping Congressmen is commencing to pall upon Uncle Joe Cannon, or has he just been informed of what happened to the late Chauncey Depew?

Among [illegible] Chauncey [illegible] Depew [illegible] Mr. Cannon [illegible] Depew [illegible] Mr. Cannon [illegible] Depew [illegible] Mr. Cannon

BOSTON AMERICAN'S DOUBLE

Mr. Optim's Greatest Dream

Easy Work Picking Oranges From the Trees

By KENNETT HARRIS

"I [illegible] Mr. Optim [illegible] evening.

"I believe it has been a little cloudy," responded Mr. Optim [illegible].

"And could Mrs. Optim wish [illegible] shiver.

"Awful [illegible] uncontrolled Britain," looking up from [illegible] history book. "Too cool. I really [illegible] home."

"You silly! I [illegible] you are doing, darling, pray? Mrs. Optim. "Let your children [illegible] to study, not to talk. What are you reading for, dear?"

"It was [illegible] what I [illegible] agreed Mr. Optim, his whole [illegible] smiling because it was so [illegible] look. But of course this is nothing to what will be later on. I think of [illegible] and some storms and [illegible] was that sweep right through [illegible] strikes and cool the marrow in [illegible]."

"You seem to enjoy the prospect," remarked Mrs. Optim, not quite [illegible] as the night [illegible] upon.

"I do," replied Mr. Optim. "I [illegible] the thought [illegible] and [illegible] setting teeth and chilling [illegible]. The removal [illegible] of [illegible] is [illegible] sufficient [illegible] enjoy [illegible] me with [illegible].

"Don't look unhappy, dear. Just wait until I tell you why. It is [illegible] we are not going to be made [illegible] by such things any longer. We are going to be like the rich people, we are going South, my dear."

"Oh, goody, goody!" squealed Ethelinda Dreadilla in concert.

"We are going South."

Mrs. Optim looked at them sadly. "Children," she remonstrated, "and then she added, "Horace, dear, you shouldn't."

"But I mean it," declared Mr. Optim. "I really mean every word of it. We are going to a climate that is kind and hospitable where the skies are blue and cloudless, and the silk skirts warm and bright. We are going to forsake the smoky, dirty, noisy city for a land where every prospect pleases and only man—and where man is all right, too. We are going to Florida."

This time the children were beyond expression and history was wholly abandoned.

"When did you decide on this?" asked Mrs. Optim when the clamor of delight had subsided.

"Some time ago, this morning," replied the head of the household. "I've been considering it in all of its aspects ever since. I'm only sorry that I never decided on it before, but we are victims of environment of the rut ruts.

"Why people should be content to drudge hopelessly year after year, pinched by poverty, in uncongenial surroundings when in dependence and plenty with ample leisure for rational enjoyment and the cultivation of the mind are theirs for the taking is a mystery to me."

"It does seem strange," agreed Mrs. Optim, with a note of sarcasm in her voice.

Mr. Optim's Great Dream

"In Florida there is no [illegible] winter," resumed Mr. Optim. "There, as Longfellow says, 'no stony ground provokes the wrath of the farmer; smoothly the plowshare runs through the soil as at keel through the water.' Roses bloom all the year round and palm trees wave and the perfume of the orange blossoms is heavy in the air."

Mrs. Optim sighed and threaded her darning needle.

"The children will live wholesome lives close to the heart of nature. Mr. Optim went on, as he lifted Drusilla to his knee, breathing in the ozone and the pine in the air and—"

"Can we run barefoot, daddy?" asked Ethelinda with shining eyes and [illegible] school [illegible] well.

"Certainly [illegible] and [illegible] the time of [illegible] pleasure [illegible]."

"Oh, will Fernando [illegible] riding with his fat little [illegible] around [illegible] statically.

Mrs. Optim sighed. "What [illegible] tended to do in Florida, dear?" she asked.

"Oranges, principally," [illegible] Mr. Optim [illegible] [illegible] can realize [illegible] [illegible] educate the children [illegible] anxiety and worry that [illegible]."

"I don't think you [illegible] times," said Mrs. Optim, rather [illegible].

"Who Will Give It to Us?"

"Not more than I can help," [illegible] admitted her husband [illegible] as philosophically as I [illegible] I won't put [illegible] have any occasion to be philosophical [illegible] [illegible] [illegible]

HOME MAGAZINE PAGE

Typical English Country Dance for Society Buds at Burrs' Home Tonight

By ELIZABETH ELLIOTT.

Debutantes are in a merry flutter of excitement to-day over the bid ball which Mrs. I. Tucker Burr is giving to-night at her country home in Milton.

The hospitality, which will be in the form of the typical English country dance—the guests coming Friday and remaining over the week end—is in honor of the season's three most popular and attractive buds, Constance Zerrahn, Marian Weld and Katherine O. Sallonstall.

Miss Zerrahn is the only one of the three who has previously been formally presented, her debut taking place in October at a tea given in her honor by her parents at their Milton home.

All the season's buds are shaking out their daintiest frocks to-day, and the dance to-night will be for them one of the most brilliant occasions of the Winter.

* * *

Mr. and Mrs. Robert S. Brodley and their family have opened their Winter home on Commonwealth avenue. They have been for the Summer at their handsome home at Pride's Crossing.

* * *

Several hundred cards have been issued by Mrs. Charles Herbert Watson, Miss Petitt and Miss Hoyt for the reception and tea which they are giving this afternoon from 4 until 7 o'clock at No. 1,710 Beacon street, Brookline.

* * *

The James Dwights have returned from their Summer home at York Harbor, Me., to their Winter home on Beacon street.

* * *

Miss Dorothy Dwight, like so many of the girls of her smart set, has forsaken the frivolities of the regular society life and is now taking the training in the care of sick children at the Children's Hospital.

* * *

So many of the well known families are still out of town that one who happens to be coming in on the early morning trains from the fashionable resorts will see any number of children coming dutifully into school each day. Miss Betty Barnes and her young brother, Charles Barnes, come up daily from their home in Hingham; Bunny Lawson comes up from Dreamwold, Egypt, and Miss Esther and Miss Ella Foss come up from Cohasset.

* * *

Mrs. John C. Phillips of Boston, New York and North Beverly will give a hunt breakfast to-morrow morning for the Myopia Hunt drag hounds. The meet is at 2 o'clock at Moraine Farm, which is the Phillips estate there, where Mrs. Phillips and her daughter, Miss Martha Phillips, are to remain until the Spring, when they will go to England and join Secretary Phillips at the United States legation in London.

* * *

Mr. and Mrs. George Baty Blake, who have been guests of Mrs. James McMillan of Wellesley for some time, have returned to their Berkshire country home, Pine Needles, for a short visit.

* * *

Mr. and Mrs. Arthur Blagden (Lydia Mason Jones) are guests of Mr. Blagden's mother, Mrs. Samuel Blagden, at her Winter home in New York City.

* * *

Miss Georgina Sargent, Mr. and Mrs. Frederick Bull and the Joseph Burdens are among those who left their country places in the Berkshires yesterday.

* * *

Parties from here are being planned for the New York horse show, which begins on November 8. It will last three days and will be the largest horse show ever held in this country. Among the judges will be Rudolph Agassis, and a number of the Bostonians who own or drive will be among the exhibitors. One of the largest exhibitors will, of course, be Judge William H. Moore of New York and the North Shore.

* * *

Dining with Miss Katherine Fay yesterday in the main dining room of the Homestead Hotel at Hot Springs, Va., were the Seth Barton Frenchs, George S. Brewsters and Morris Johnston.

* * *

W. D. McMillan of this city is among the visitors that arrived at Hot Springs yesterday for the late Autumn. He is stopping at the [illegible].

* * *

Secretary and Mrs. George von L. Meyer have decided not to leave their North Shore residence permanently before the first of next month, though the secretary is able to spend only the week-ends at the resort, owing to his duties at the Capitol. They will doubtless be among the large entertainers at their country home Thanksgiving Day.

* * *

Other Washington families who spend their Summers at Massachusetts resorts and are not returning to permanent residence in Washington till after the Thanksgiving holidays are Mr. and Mrs. Winthrop Murray Crane of Dalton.

* * *

Society was well represented at the witty lecture given at Lasell Seminary in Auburndale by Jacob A. Riis of New York.

* * *

Mr. and Mrs. Andrew Lowell of Commonwealth avenue are in New York for a short visit. They are stopping at the Wolcott Hotel, as are Mr. and Mrs. C. G. Jaycock of this city.

* * *

Mrs. Barrett Wendell of Cambridge was among the Boston party that had luncheon at the historic "Fraunces Q." House in Quincy.

* * *

Word was received here from Paris yesterday announcing the birth of a son to the Countess de Chambrun, who is a daughter of Mrs. Nicholas Longworth, Sr., and a sister-in-law of Mrs. Nicholas Longworth (Alice Roosevelt).

* * *

Captain de Chambrun, who is a military attache of the French legation, was at Pride's Crossing with the Countess this Summer, and they were guests during the Summer at the country home of Mrs. Longworth, Sr. Congressman Nicholas Longworth and Mrs. Longworth were also entertained at Mrs. Longworth's country place a month or so ago.

* * *

Robert S. Gorham and family of West Newton are to come into town for the Winter and will reside at the Puritan.

* * *

Miss Aurie Lyman of Walnut street is entertaining Mrs. J. B. Townsend of New York at her Summer home on Webster street in Newport this week.

* * *

Mr. and Mrs. Guy Lowell of Chestnut place, Brookline, are in New York for a brief visit and are stopping at the Belmont Hotel.

* * *

The engagement has been announced of Miss Margaret Cullie, daughter of Dr. A. Cullie of Madison avenue, New York, to David A. Davis of Worcester, Mass. The wedding will take place in the early Spring.

* * *

Mr. and Mrs. George M. Eggleston of this city are spending some time at Hot Springs, Va., and are being entertained considerably among the visitors there. Yesterday they drove over to Fassifern farm in the afternoon and were entertained at tea.

* * *

John Higginson Cabot, one of the clergy of the Church of the Advent on Brimmer and Mt. Vernon streets, is entertaining the Rev. William Austin Mitchell, the new junior curate of the church, at his home on West Cedar street. Mr. Mitchell arrived in Boston a few days ago from Durham, England.

* * *

Mr. and Mrs. Lothrop Ames (Edith Cruder) are to occupy the town house of Miss Mary Sherve Ames on Dartmouth street this season.

THE SAME THING.

A SOPHOMORIC young man in one of Professor William James' philosophy classes had been arguing along agnostic lines.

"Then," said the professor, "you mean that you can know nothing?"

"Nothing but what I can comprehend," replied the student.

"That's the same thing," said the professor, making a not in his record book.

BETTER NOT "FOOL" with a bad stomach—take the remedy that will *straighten* digestion, restore appetite and make living seem worth while.

TRUE'S ELIXIR

Established 1851

May be trusted. Ends Stomach troubles, relieves biliousness, constipation, headache and nervousness. Expels worms. Good for old and young. "Keeps you and your children well." 25c, 50c, $1.00.

BARBARA BURR, FOR WHOSE SISTER BUDS FETE IS TO BE GIVEN

Advice to the Lovelorn

By BEATRICE FAIRFAX

KEEP AT IT

DEAR MISS FAIRFAX:

I am a young man twenty-two years of age. I have no bad habits whatever, and by constant work I have managed to pile up a bank account, also build a cottage of my own. I work every day in the year and have not been absent from duty in the past five years a single day. Now, Miss Fairfax, I had the pleasure of meeting a very fine young lady about four months ago and called on the young lady quite often for two months steady. Here I was in a position that I could not see the young lady for at least two months; when I did call she did not act the same toward me as she used to when I first called on her. I know there is no other young man between us, and I am very anxious to gain her true friendship and have her feel the same toward me as she did at first. I think the world of this young lady and I would do anything to please her. I do not think she loves me, but I am sure she cares for me a whole lot. If I can gain her love I certainly will do anything in my power to make her future life full of happiness. Will you kindly advise how I might gain her love?

I THINK that you will gain her love if you keep on striving for it and show her every possible attention and let her see that you are serious and want to marry her. She probably is a little bit offended by your long absence, but I am sure she will get over that.

NO HARM AT ALL.

DEAR MISS FAIRFAX:

Would you kindly advise me as to a matter which has caused a dispute between members of my family? A young man with whom I have been keeping company for two years was obliged to go out on business at an early hour in the morning, and as the air was rather chilly I asked him to take my sweater. This act was considered very wrong on my part, and therefore, I am anxious to know if I did wrong in asking him to accept it?

THERE was absolutely no wrong in your doing as you did. It was simply a kind thought for his comfort, and he does not feel in the least that you made a mistake.

Their Co-Operative Treat

BILLY was speaking in strict confidence to a friend.

"You know the kind of a girl I mean—tall, stately, dark, neck curving gracefully forward out of a sheeny, shimmery mass of hair, surmounted with hair that's all her own, just the right poise.

"Well, that's Louise.

"As for Betty, Louise's sister—well, you didn't notice that she was short and jazz, a little too stout after you'd been talking to her for five minutes and really got to know her as Fred and I know her.

"You know Fred. He and I have been so close to each other for years that we've passed the stage where it matters when one has a little less money than the other at the end of the week. It all goes into the common pool.

"So it happened that when Fred called up Friday afternoon and suggested a show and supper that night with Louise and Betty I was just $3.80 strong, but willing.

"We were having dinner early and were just in the midst of it when the telephone bell rang frantically and Fred called over the wire that the girls had been shopping and we were to meet them downtown for dinner. But at that it was all right, for I thought Fred would have enough to settle the dinner bill.

"As for the theatre, I had one pair of tickets on a call at the box office and an extra pair beside them would only set us back $3 more, so I felt safe.

"It wasn't until Fred slipped me the danger signal on a card underneath the table that I began to get nervous. It read:

"I'm here with four. How are you fixed?

"I flashed back: 'Three and a half.'

"Figure it out for yourself. Seven and a half against two hungry maids and a show or two tickets—and we just had two tickets—and we just had not even the less ominous over us and—

"Well, Louise wasn't hungry, she said. A few fresh eggs would do—just to pass the cup of coffee, though she didn't care much for either; she was only ordering to be sociable.

"Sister said for us to go ahead and order—she wanted to study the bill awhile. Fred spoke for an oyster cocktail. Really, that was all he wanted, as he'd had a lunch about 4:30. Talk about lying like a Spartan—that boy was an artist.

"As for myself I could say honestly—and did—that I'd had something before I left the house and some toast and coffee would do.

"Just then Betty got into the game. She asked: 'I'm hungry. I'm going to have some clams, a steak, potato au gratin, celery and some—'

"The rest was a blank to me.

"As for Fred, the last impression I have of him was one of utter and hopeless dejection—wilted down into his chair, his hands thrust deep in his pockets and his chin sunk in his shirt front.

"He came back just long enough to tell the waiter he thought he'd better make that two orders of toast and coffee"—that it was 'too early in the season for oysters.'

"Fred settled the check and added the half dollar I slipped him as a tip. This reduced our joint capital after the show was over to the biggest silver quarter you ever saw.

"I told the girls that Fred had to get to work early in the morning and I would go home with them alone.

"Just as I had said 'good night' at the door, Betty called to me to 'phone Fred that he still had her pocketbook in his pocket—would he please send it out by messenger in the morning?

"Fred answered the phone himself when I delivered the message. He was laughing, a cold, bitter laugh.

"'Yes, I sent it as soon as I got down in the morning,' he said. 'But that isn't the worst of it! Billy, do you know how much that slit had in long, black, crisp reliefbacks—and in my pocket all that time! Eighty cold dollars! And just to think——'

"His emotion overcame him then and he quit talking."

THE PLEASURE OF BOSSING.

MR. S——offered a young colored man fifteen cents to cut the grass about his home. Returning a few hours later, Mr. S——saw the darky whom he had hired lying in the shade of some trees watching another darky cut the grass.

"What's the matter, Sam?" inquired Mr. S——.

"Nawthin', sah," returned the negro, placidly. "Jim just happened along and done offered to take the job offen my hands, and I vowed he could do it just as well as I could, sah."

"Oh, it's all right, Sam. I suppose you are making something off the deal, aren't you?" Mr. S——queried, amused at the lordly air of Sam.

"No, sah," replied the negro. "I done tole that Jim I'd give him two bits (twenty-five cents) to cut that there grass."

"Two bits!" exclaimed Mr. S——. "Why, Sam, you are an awful fool. That is ten cents more than I am going to pay you."

"Yes, sah," Sam rejoined, amiably, "I know dat, sah; but I calkate it's worth ten cents to me to be boss for a whole afternoon, sah."

FAMED

SCOTLAND has a great reputation for learning, and a Boston woman, who recently visited there, expected to find the proverbial shepherd quoting Vergil and the laborer who had Burns by heart. She was disillusioned in Edinburgh. Accosting a policeman, she inquired as to the whereabouts of Carlyle's house.

"Which Carlyle?" he asked.

"Thomas Carlyle," said the lady.

"What does he do?"

"He was a writer—but he's dead," she faltered.

"Well, madam," the big Scot informed her, "if the man is dead over five years there's little chance of finding out anything about him in a big city like this."

WEALTHY HARVARD SOCIETY MAN WHO HAS TURNED ACTOR

Jacob Wendell, Jr.

A society man, member of Boston's smartest clubs, relative of Professor Barrett Wendell of Harvard and Evart J. Wendell, the famous Harvard runner, has gone on the stage and has become a real actor.

He is Jacob Wendell, Jr., Harvard '91, a wealthy young man, who is welcome in the drawing rooms of the exclusive Back Bay set and has taken part in many society weddings as usher in Boston during the past few years.

He has joined the New Theatre company in New York and will play minor parts under Julia Marlowe, E. H. Southern, and the other famous actors and actresses who are members of the New Theatre company.

Mr. Wendell is so fond of his work that he almost rushed from a smart wedding in St. Bartholomew's Church, to the theatre, so that he could get off his frock coat and top hat, get into the regalia of a noble Roman and be ready, away ahead of time, for a rehearsal of "Antony and Cleopatra," in which he is to appear to-morrow night. His part is the tiny one of Agrippa, a friend of Caesar.

Walter Scott's "Guff"

By KENNETT HARRIS

A WOMAN in our hours of ease,
Is most almighty hard to please, and I won't say she's not;
But when our brows are wrung with pain, says Walter, it's a fact,
Instead of raising merry Cain, she does the angel act.

I don't know what the angels do when they set out to nurse,
But if what Walter says is true, they'd make a fellow worse.
The brews that women mix I hope are not in heav'nly use,
For if they are angelic dope, they taste just like the Deuce.

If I just catch a little cold, my wife gets after me,
And fills me full as I can hold of scalding boneset tea.
I tell her in pathetic tones that while I'm grateful, yet
The trouble isn't in my bones, which are already set.

She doesn't heed the things I say, but water she will heat,
With which she then proceeds to flay the skin from off my feet.
My symptoms are quite manifest. To skill I don't pretend,
But why does she believe it best to treat me end for end?

That angel woman wraps me then in blankets hot as fire,
And mortal tongue nor mortal pen can tell how I perspire.
No cold such treatment can endure, but say just what you please.
It's my opinion that the cure is worse than the disease.

If any angels come to earth to treat me, I've a hunch
That they would simply urge the worth of some good, reeking punch.
They'd not prescribe the boneset stuff. That's why it makes me hot
To read that fool "O woman" guff put out by Walter Scott.

The Barb in Her Letter

"I'VE a letter from Mary," said the wife. "Mr dear, I notice that you can talk now and then."

"Whenever I get a chance," admitted the man. "What else has Mary got to say?"

"I'd rather not tell you," said the man's wife. "I guess I won't let you see the letter, either, come to think of it."

The man looked uneasy. "Mary doesn't know anything about me that I wouldn't be perfectly willing to tell you myself," he said. "Let me see her letter."

"It wasn't anything."

"If it wasn't anything, why don't you tell me or let me see the letter?"

"It was only that Robert had bought her a beautiful new set of furs—Russian sable."

"That was all, really. You can read the letter if you want to."

The man stared. "What on earth made you think that would hurt my feelings?"

The man's wife looked shy. "Well," she said, "I suppose that when you thought of a new shabby old set you might feel a little bad because you can't afford——"

"Wait till Christmas and we'll see what happens," said the man, hastily. "Mary's always getting me into trouble."

PROBLEM SOLVED

ECONOMY

BEST LIGHT
SOFT EFFECT

RESEMBLES DAY-LIGHT

NO GLARE

AN EXAMPLE

EXHIBITION AT 1915 EXPOSITION

Many storekeepers, AFTER TRYING nearly every form of ELECTRIC LIGHT, including the Tungsten lamp are turning to the MODERN INVERTED GAS LAMP as offering a solution of the problem of SATISFACTORY ARTIFICIAL ILLUMINATION.

While the ADMITTED ECONOMY of the gas lamp over electricity (and recent tests show a difference of three or four times in favor of gas) is an ADDED ADVANTAGE, the MAIN ATTRACTION is the SUPERIOR QUALITY of the illumination produced, as many merchants desire the BEST LIGHT regardless of cost.

This NEW GAS LAMP satisfies nearly every requirement of ILLUMINATING ENGINEERING. The LIGHT SOURCE has a LARGE SURFACE, thus producing a SOFT EFFECT without the SHARP SHADOWS common with ELECTRIC LIGHT. The COLOR is said by scientists to more nearly RESEMBLE DAYLIGHT than electric light. The DIFFUSION is also GREATLY SUPERIOR. Altogether these merchants find that the NEW GAS LAMP allows them to DISPLAY their goods to BETTER ADVANTAGE without the GLARE of ELECTRIC LIGHT, bringing out the TRUE COLORS, as in daylight.

These new inverted GAS LAMPS lend themselves readily to ARTISTIC DESIGN, as shown by the accompanying cut. This cut is from a photograph of the GAS FIXTURES installed last summer at COLLINS & FAIRBANKS CO., the well known Washington St. HAT STORE. A PERSONAL INSPECTION of the lighting in this store will convince you of its SUPERIOR QUALITY.

We have OTHER TYPES of these lamps adapted to different requirements. A NUMBER OF EXAMPLES may be seen at the BOSTON 1915 EXPOSITION, Old Art Museum, Copley Square. The MAIN ENTRANCE FOYER is lighted ENTIRELY by GAS, combining SUPERIOR QUALITY with ARTISTIC TREATMENT of the fixtures. The three rooms to the right of the entrance show COMMERCIAL LIGHTING, IN OUR OWN EXHIBIT we show a MODEL LIVING ROOM, KITCHEN and HALL, each equipped with the LATEST GAS FIXTURES and APPLIANCES.

You are invited to visit our Exhibit or call at the BOSTON GAS APPLIANCE EXCHANGE, 16 West Street. This store will be open Tuesday and Friday evenings during the month of November.

Telephone our Commercial Department for an Illuminating Engineer to call.

Boston Consolidated Gas Company

Tel. Commercial Dept. Oxford 1690 — 24 West Street

The Taste of the Nation

has actually been changed and cultivated by Uneeda Biscuit.

No longer are people satisfied with crackers taken from the grocer's box or barrel—exposed to dust, moisture, handling.

They have learned that the only crackers that are crisp, tender, always fresh and really *good* are those protected by a moisture-proof package. These are the kind they get—as if just from the oven—when they ask for

Uneeda Biscuit

Uneeda Biscuit

NATIONAL BISCUIT COMPANY

5¢

TO-DAY'S STOCK MARKETS; LATEST FINANCIAL NEWS

STATE STREET NEWS OF INTEREST TO INVESTORS

The market seems as if speculation for the present will continue in industrials.

$ $ $

For the next few weeks, or until monetary conditions are finally adjusted for the year, the securities market will be in the hands of traders.

$ $ $

Conservative interests are disinclined to follow any advance very far on the theory that a persistent advance at this time might precipitate another flurry in the money market, and cause another sharp set-back which would tend to lessen public confidence in an ultimately higher range of prices.

$ $ $

Although general sentiment in financial circles is conservative optimistic, some disappointment is expressed that the Bank of England report of Thursday failed to show that its 2 per cent. rate had been effective.

$ $ $

The foreign monetary situation is the obstacle to any speculative aggressiveness on this side of the water. Until rates all look in London becomes clearer, New York banking interests can hardly be expected to give any great support to speculative activity for the time.

$ $ $

Overwhelmed with admiration for their own audacity in trying to make Amalgamated lead the stock market, the spirit of five group that is now busy in the Street pushed Steel to the front.

$ $ $

It is clear that sentiment toward United States Steel is undergoing a decided change. The stubborn strength in the stock, in the high level of prices reached, has convinced many of the correctness of the figures which have been published from time to time. Those show upwards of 4 per cent of $80 for the stock to have been reinvested in the property from earnings, since the formation of the company.

$ $ $

Action of the Harriman shares has disconcerted professionals, but the fact is that all the Harriman people are busy accumulating Southern Pacific. The theory the public dislikes the action of those stocks the better it will please the insiders. It is only a question of how the money market stands at the time of the next dividend meeting of Southern Pacific whether the stock gets 6 per cent. or 7.

$ $ $

A new pool has been organized in American Car and Foundry under leadership of the same interests that advanced Reading several years ago. The stock is to get 4 per cent. at the next dividend declaration, but it has already gone far beyond a price that would be justified by such a dividend. The boomers are looking ahead, for the company is overwhelmed with business. The year 1910 promises to be a record-breaker. Pressed Steel Car is strong for the same reasons, although there is no important pool at work in it.

$ $ $

The public is overlooking New York Air Brake and Westinghouse to some extent, although those two companies have a monopoly of the air brake business in the United States. With so many thousand cars being built these companies cannot escape tremendous prosperity. At present stocks are neglected. Air Brake has sold recently below its present price in years although those of 1901 sold in the Westinghouse, for other reasons than the air brake business, has enjoyed very large, by its own prosperity for the immediate future.

$ $ $

Southern Railway is being talked of by speculative groups as a good stock to buy, hold of for a long campaign. They base this chiefly on the fact that the cotton crop this year is going to exceed 13 millions of about $800,000,000, counting both the seed and fibre. Southern interests in particularly strong because the territory which it serves did not have a record-breaking failure this year of great importance. Near-ly half of the total crops were produced in that territory alone; that is to say, in Alabama, Georgia and the Carolinas.

$ $ $

All the members of the copper group show a strong undertone and the Street is more optimistic than for some time on rumors of a trade agreement. The election of Mr. McLean of Pueblo, Colorado, to the directorate of the Greene consolidation, which are considered by the older Ryan interests, is regarded as significant, although there is really no reason why the Street should adopt such a view.

Copper has strengthened from the low prices and the competitors of the United Metals Selling Company are asking 13 cents, thirty days delivery, those interests were recent sellers at 12¾ cents.

$ $ $

The most elusive of the largest selling agencies estimates that during the past week sales aggregated 50,000,000 pounds of copper. Statements that Lake Superiors are fully sold up through the end of the year are doubted in well posted circles.

The highest-grade, lowest-priced clothing that bears the union label is Morse-made.

If It's at Morse's, It's Correct
If It's Correct, It's at Morse's

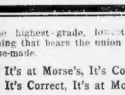

MORSE SPECIAL FOR MEN — YOUNG AMERICA FOR BOYS

Two shoes that claim special mention by reason of their exceptional goodness.
Morse-special for men, $4.
Young America for boys, $3.
Snappy and conservative models, well made of honest leathers.
We'll fit your feet properly.
Hat Smartness.
"Parfait" soft and stiff hats, $3.
"Le Model" hats, $2.

Leopold Morse Co.
Adams Square
Open Saturday nights till 10

ARRANGE FOR THAT TRIP WEST VIA BOSTON & MAINE RAILROAD AND AVOID INCONVENIENCE

COMFORTABLE THROUGH TRAIN SERVICE FROM BOSTON TO CHICAGO, ST. PAUL, MINNEAPOLIS, DETROIT, TORONTO, MONTREAL

*10.00 A.M. Through train; Sleeping Car Boston to St. Paul and Minneapolis; Sleeping Car Boston to Toronto, Detroit and Chicago. All with superior dining car service. Through Cars Boston to Vancouver, Wednesdays only.

CHICAGO, TORONTO, MONTREAL

*11.30 A.M. Through train; Sleeper Boston to Montreal and Chicago. Sleeper Boston to Montreal and dining car service eastbound. Tourist Car Boston to Chicago, Wednesdays and Fridays.

ST. LOUIS, CHICAGO, CLEVELAND, BUFFALO, DETROIT.

*12.30 P.M. Through train; Sleeping Cars Boston to Buffalo, Detroit and Chicago. Superior dining car service eastbound. Tourist Car Boston to Chicago daily except Sunday.

CHICAGO, CINCINNATI, CLEVELAND, BUFFALO, BINGHAMTON, HORNELL, JAMESTOWN.

*4.00 P.M. Through train; Sleeping Car Boston to Chicago, Buffalo, Cleveland. Sleeping Car Boston to Binghamton, Hornell, Jamestown daily except Sunday. Superior dining car service eastbound.

CHICAGO, DETROIT, BUFFALO.

†6.19 P.M. Through train; Sleeping Car Boston to Chicago, Detroit and Buffalo. Superior dining car service eastbound.

MONTREAL

†7.15 P.M. Through train; Sleeper Boston to Montreal.

†7.45 P.M. Through train; Sleeper Boston to Montreal.

CHICAGO, DETROIT, TORONTO, MONTREAL

*7.30 P.M. Through service; Sleeping Boston to Chicago, Montreal. Sleeper Montreal to Toronto and Detroit. Dining Car Service.

*8.30 P.M. Through service; Sleeper Boston to Montreal. Sleeper Montreal to Toronto, Detroit and Chicago. Cafe service.

Equipped With Automatic Block Signals.
*Daily. †Daily except Sunday. ‡Sunday only.

Time Tables, Rates and other information gladly furnished on request. Call, write, or 'Phone, Ticket Agent, 379 Washington St., Boston, or Agent, 298 North Station. 'Phone Haymarket 2000 or Main 3700.

D. J. FLANDERS, P.T.M. C. M. BURT, G.P.A.

STRENGTH IN WALL STREET

NEW YORK, Nov. 5.—Following an irregular opening, at which fractional losses and gains were about evenly distributed, stocks turned strong in Wall Street to-day and gains of from 1 to 2 points were recorded in the leaders.

Union Pacific advanced about a point with Reading. Steel Common was fairly active and rose nearly a point. There was less activity in Amalgamated Copper, but it gained a fraction. Colorado Fuel and Iron advanced to the new high record of 51¾. Smelters was also higher. A good demand continued for the actively priced Industrial shares. Buying on a liberal scale caused good advances in Virginia-Carolina Chemical, American Agricultural Chemical and American Hide and Leather preferred.

The American Cotton Oil rose about two points because of declaration of five per cent. dividend, owing to the demand for air brakes that will naturally grow out of the large number of new cars being built. New York Air Brake and Westinghouse shares were strong. These stocks have not shared in the advance of the general market.

In London American shares were quiet with prices showing improvement.

Copper shares were steady on the New York Curb. Trading was moderately active in the silver shares. No material price changes were recorded however.

NEW YORK STOCKS.

Following is the range of prices to noon for leading New York stocks:

RAILROADS.

	High.	Low.	Noon.
*Atch., T. & S. F.	122⅞	121	122⅛
At. T. & S. F. pf.	106¾	105¾	106¼
Balt. & Ohio	116⅝	116⅛	116⅜
Brooklyn Rap. Tr.	75¼	74⅞	75
Canadian Pac.	184⅛	184⅛	184⅛
Ches. & Ohio	76⅛	75⅞	76
Chic. Gt. West.	21¼	21	21⅛
Chic. M. & St. P.	167¼	167¼	167¼
Col. & Southern	60	59	60
Del. & Hudson	185¾	185¾	185¾
Denver & Rio G.	48⅝	48⅛	48⅜
Erie	32⅜	32	32⅛
1st pf.	47¾	47½	47⅝
Gt. Northern pf.	144⅞	144½	144⅝
Illinois Central	148⅛	148⅛	148⅛
Int. Metropol.	20⅝	20	20⅛
Int.-Met. pf.	59¾	59¾	59¾
K. & T. pf.	47	46¾	47
Louis. & Nash.	155	154⅝	154⅞
Mex. Nat.	17⅝	17⅜	17⅜
Missouri Pac.	103¾	103	103¾
N. Y. C. & Hud.	122⅛	121¾	122
N. Y., Ont. & W.	47	46½	47
Norfolk & West.	86¾	86¼	86¾
Northern Pac.	148⅜	147⅝	148⅛
Pennsylvania	142⅝	142⅛	142⅜
Reading	164⅛	162⅝	163⅞
Rock Island	29¾	29¼	29¾
Rock Island pfd.	81¾	81	81
Southern Pacific	123⅜	122⅝	123⅛
Southern Railway	31	30⅝	31
Union Pacific	207¾	206¾	207¾
Union Pacific pfd.	104	102⅝	104
Wabash	19⅞	19⅛	19⅝
Wabash pfd.	51¾	51¼	51¾

INDUSTRIALS AND MISCELLANEOUS.

Amal. Copper	88⅝	87¾	88⅛
Am. Ag. Chem.	49⅝	49½	49⅝
Am. Car & Fdy.	47⅝	47⅜	47⅝
Am. Cot. Oil	57½	57	57½
Amer. Locomo.	63⅝	63	63⅜
Amer. Sm. & R.	96⅝	96⅝	96⅝
Am. Sug. Ref.	135⅞	133	135⅞
Am. Beet Sug.	30¾	30¾	30¾
Anaconda Cop.	48⅝	48⅛	48⅜
Con. Fuel & Iron	51¾	51¾	51¾
Con. Gas (N. Y.)	144⅛	144⅛	144⅛
Gen. Electric	148⅝	148⅝	148⅝
National Lead	104⅛	104	104⅛
Northern Ore	82	82	82
Pacific Mail	54¼	54	54¼
Press. Steel Car	54¼	54	54¼
People's Gas	114⅜	114⅛	114⅜
Rep. I. & Steel	48⅞	48⅜	48⅝
Rep. I. & Steel pf.	107	107	107
Rubber	50⅝	50⅜	50⅝
U. S. Steel	90¾	90⅛	90⅝
U. S. Steel pf.	127⅛	127	127
Utah Copper	50	50	50
Va.-Car. Chem.	78	78	78
West. Un. & Mtg.	88½	87	87⅝

*Ex-dividend.

BOSTON CURB MRAKET.

Range of Prices from 10 a. m. to 12 m.

Stocks.	High.	Low.	Last.
Amal. Copper	88⅛	87¾	88⅛
Bay State Gas	4⅝	4⅜	4⅝
Boston Ely	1⅝	1½	1⅝
Bullfrog Mining	⅞	⅞	⅞
Centennial	25	24½	25
Chief	1⅜	1⅜	1⅜
Cobalt	18	17¾	18
Cobalt Central	28¼	28	28¼
Con. Ariz.	19 16	19	19 16
Cons. Ariz. Smelt.	31	25	31
Cons. Copper Mines	⅝	⅝	⅝
Davis-Daly	1	1	1
Dominion Coal	80	80	80
Elm River	⅝	⅝	⅝
Elm Coal	90	88½	90
Elm River Coal	90	90	90
Emerald	2¾	2½	2¾
Foundation	25	25	25
Giroux	4 16	4 16	4 15 16
Granby	90	87	90
Greene Cananea	5 16	5 16	5 16
Greene Con. Copper	5⅝	5⅝	5⅝
Isle Royale	30	30	30
Kerr Lake	6¾	6¾	6¾
Keweenaw	2¾	2¾	2¾
Lake Copper	25	25	25
Nevada Con.	19¾	19¾	19¾
Nipissing	8⅝	8⅝	8⅝
North Butte	69	68½	68½
Old Dominion	30	30	30
Old Colony	1	1	1
Parrot	35	34¾	35
Quincy	86	86	86
Shannon	10	10	10
Superior & Boston	1	1	1
Superior & Pittsburg	4⅝	4⅝	4⅝
Tamarack	70	70	70
Trinity	14⅝	14⅝	14⅝
U. S. Coal & Oil	1	1	1
U. S. Oil	1	1	1
U. S. Smelting	55⅝	55⅜	55⅝
U. S. Smelting pf.	61¾	61¾	61¾
Utah Apex	4⅞	4¾	4⅞
Utah Con.	4	3¾	4
Victoria	3¼	3¼	3¼
Winona	2⅛	2⅛	2⅛
Wolverine	54	54	54

BUDGET IS PASSED BY DECISIVE VOTE

LONDON, Nov. 5.—The House of Commons passed the third reading of the finance bill by a vote of 379 to 149. The Naval bill did not come up.

In announcing his party's decision to abstain, John F. Redmond, in a speech in the House later, emphatically declared that if it was a question of the Lords' power to block the country's legislation permanently he would not be on the side of the Lords, but on the side of the Commons, and he would not allow himself to be misled from this attitude by reason of his opposition to increased taxation to Ireland.

GETS FOUR MONTHS FOR WILD AUTO RUN

For recklessly operating an automobile in the metropolitan park, Milton, and for driving under the influence of liquor, Arvon Anderson of Malden was given four months in the House of Correction by Judge Avery in the Quincy Police Court to-day. He appealed and was held in $200 for the Superior Court. John M. Devine of Roxbury, for attempting to rescue Anderson from Officer Lawton, who made the arrest, has his case raised on the Harry B. Porter, Thomas F. Carey, both of Roxbury, who with Devine were in the automobile, were fined $10 each for intoxication.

LOCAL LIST IRREGULAR

STATE STREET, Nov. 5.—Stocks were irregular this forenoon and showed the results of more or less profit-taking. Nothing more definite is heard of the Copper merger, although the Street is perfectly satisfied that something is being worked out which will, in due time, give Copper shares a good old-time bull move. A better feeling is shown in the metal market, and recent large sales have cleaned up the copper that has been pressing for sale.

Amalgamated was less active after yesterday's sharp drive just before the closing hour, opening at 88⅛, it stiffened to 88⅞. The features in the local market were a point and over rise in the price of American Zinc shares to 28⅞, and a point rise in Shoe Machinery common to 70½. Pool work was largely responsible for these advances.

Miami showed strength with an advance to 17½. North Butte stiffened from 68½ to 69½, with partial setback, and Utah Apex did better with an advance to 4¾. There have been recent favorable advices from this property. Steel common was quiet at from 92⅜ to 93.

There was a less volume of business on the curb during the forenoon session. Majestic was the active issue, with sales at from 1 to 1¼, China stiffened to 8¼ and Trinity Copper was also firm.

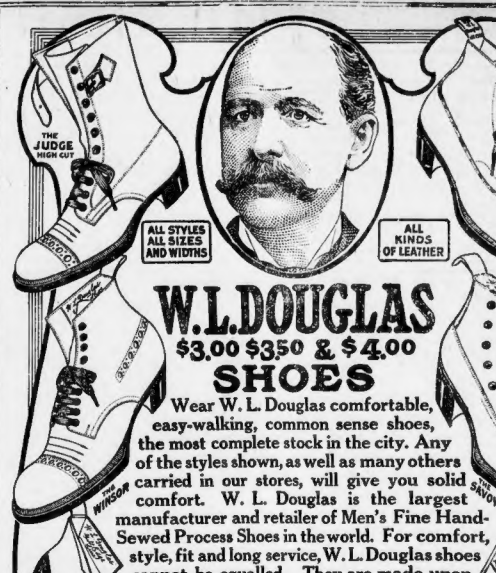

W.L.DOUGLAS
$3.00 $3.50 & $4.00
SHOES

Wear W. L. Douglas comfortable, easy-walking, common sense shoes, the most complete stock in the city. Any of the styles shown, as well as many others carried in our stores, will give you solid comfort. W. L. Douglas is the largest manufacturer and retailer of Men's Fine Hand-Sewed Process Shoes in the world. For comfort, style, fit and long service, W. L. Douglas shoes cannot be equalled. They are made upon honor, of the best leathers, by the most skilled workmen, in all the latest fashions, shoes in every style and shape to suit men in all walks of life.
W.L.Douglas $2.00 and $2.50 Shoes for Boys.
—BEST IN THE WORLD.—

CAUTION! The genuine have W. L. Douglas name and price stamped on bottom, which guarantees full value and protects the wearer against high prices and inferior shoes.
TAKE NO SUBSTITUTE.
Fast Color Eyelets Used.
Wherever you live, W.L.Douglas shoes are within your reach. If your dealer cannot fit you, write for Mail Order Catalog. W.L.Douglas, Brockton, Mass.

W. L. DOUGLAS BOSTON STORES:
635 WASHINGTON STREET. 291 WASHINGTON STREET, COR. SCHOOL.
82 COURT STREET, COR. HOWARD STREET. 130 HANOVER STREET.
115-117 SUMMER STREET, COR. LINCOLN STREET.
2331 WASHINGTON STREET, OPPOSITE DUDLEY STREET TERMINAL.

Mr. Merchant

In the columns of this newspaper, during the past two weeks, we have been telling the better-dressed young men of the style-supremacy of The L System Clothes.

These announcements have created a great demand—we have the evidence to prove it.

Today, there are hundreds of Young Men in this city—Young Men who know correct dress and insist upon it—who will never be satisfied until they have purchased The L System Clothes.

Some merchant—ever alert to the profit possibilities involved, will take advantage of the demand that we have created, and thus greatly increase his Young Men's trade.

Will it be you?

Our showing for this season is superior to any in our history. To increase your trade, you should write us quickly.

H. M. Lindenthal & Sons
Style Originators
Chicago New York Boston

Theatres.

Boston Opera House
BOSTON OPERA COMPANY
HENRY RUSSELL ..... Managing Director

Monday Evening, Nov. 8, at 7:45.
LA GIOCONDA. Mmes. Nordica, Homer, Sundelius, Mmes. Gustafson, Baklanoff, Nicolay, Polese, Strasser. Conductor Conti.
Wednesday Eve'g, Nov. 10, at 8.
AIDA. Mmes. Ruzzimgton, Casazza, Fremstad, MM. Leliva, Archambault, Baklanoff, Mardones, Giaccone. Conductor Conti.
Thursday Eve'g, Nov. 11, at 8.
Extra Performance.
LAKME. Mmes. Lipkowska, Freeman, Parks, Pierce, Leveroni, MM. Bourgeois, Polese, Reschiglian, Segurola. Conductor Conti.
Friday Eve'g, Nov. 12, at 8.
LA BOHEME. Mmes. Nielsen, Lipkowska, MM. Constantino, Bourgeois, Mardones, Polese, Reschiglian, Segurola. Conductor Conti.
Saturday Mat., Nov. 13, at 2 P. M.
LAKME. Mmes. Lipkowska, Freeman, Parks, Pierce, Leveroni, MM. Bourgeois, Reschiglian, Segurola. Conductor Conti.
Saturday Eve'g, Nov. 13, at 8.
Debutante Evening.
AIDA. Mmes. Fornia, Freeman, Leveroni, MM. Leliva, Archambault, Bouleque, Mardones, Segurola. Conductor Conti.
Price of Boxes $5 Thursday Eves., $7.00, Each Performance, $30.
Prices: $5.00, $2.00, $1.50 and $1.00. Special prices for the Debutante evenings: $2.00, $1.50, $1.00 and 50c.
Sunday, Nov. 14, at 8 P. M.—GRAND OPERATIC CONCERT at Majestic Theatre.
Seats Now on Sale
From 10 A. M. to 4 P. M.
For the convenience of our patrons, a down town office is established.
Branch office, Western Talking Machine Company, 177 Tremont street. Tel. B. B. 4490.
This office will be open from 9 A. M. to 6 P. M. every day from 9 A. M. to 6 P. M.
Mason & Hamlin Pianos used.

Theatres.

3 BIG FEATURES 3 LAST TIMES
AT KEITH'S
PRINCESS RAJAH NAT WILLS
CLAYTON WHITE & STUART MARIE
Also "Tiu" Quartet, Thurber and Madison, Rossi & Co., Young and O'Day, Musgrati Troupe, Zara Carmen Trio.

HOLLIS ST. THEATRE
Tonight at 8.20. Mats. Wed. & Sat. at 2.20
One of the rarer ornaments of our stage.—Chicago Tribune.
Grace George
(DIRECTION OF WM. A. BRADY)
In Thompson Buchanan's Comedy
"A WOMAN'S WAY"

TREMONT THEATRE
Mat. To-morrow, 2.
TO-NIGHT AT 8.
HENRY W. SAVAGE offers
THE LOVE CURE
With CHARLES J. ROSS and LINA ABARBANELL
Boston has come to stay.—Boston Herald.
GREATEST OPERETTA HIT of YEAR

GLOBE TO-NIGHT MAT. SAT.
Direct from Two Years of Reigning Success at the Knickerbocker Theatre, New York
THE BLUE MOUSE
Original New York Cast and Production.
Mabel Barrison Harry Conor
Zelda Sears Hall McAllister
29 Others.
"And He Lives in Cohoes?"
Evenings and Saturday Matinee, 25c to 1.50
Wednesday Matinee, 25c to 1.00

BOSTON Mats. Wed. and Sat. at 2.
CONTINUOUS VAUDEVILLE
Jos. M. Gaites Musical Comedy Success
3 TWINS
CLIFTON CRAWFORD
BESSIE McCOY

THEATRE COMIQUE
Washington Square, Tremont Row
CONTINUOUS PHOTOPHONE
NEW SONGS NEW PICTURES
CAMERAPHONE
Admission with Orchestra Seat, 10c

10 C PREMIER BEST BIG SHOW 10 C
MAIN ST. cor. MAIN

Theatres.

MAJESTIC MATINEE SATURDAY
A GENUINE TREAT
The Rose of Algeria
Music by Victor Herbert
Book by Glen MacDonough
Staged by Nat Wayburn
Original Cast

AMERICAN MUSIC HALL
Mats. 2 P. M.—Reserved Seats 25c & 10c. Eve. 8 P. M.—Good Orch. Seats 50c.
CLARICE VANCE
THE SVENGALIS
Music, Mimicry, Mystery.
Will Dillon, Bogany Troupe, Anne Blanche & Co., Emma Krause & Picks, And Other Big Features.
SPECIAL—First Time Here, Pol. Mats. of HESHITOV'S SENSATIONAL FLIGHT Across English Channel.

Castle Sq. Daily at 2 & 8
The John Craig Stock Company in Last Performances of
A PARISIAN ROMANCE
Prices 15c, 25c, 50c, 75c
Dress Circle 25c, 50c. Boxes 75c.
Next Week—A Bachelor's Honeymoon

PARK 7th Week. Eve'gs at 8
Mats. Wed. & Sat. at 2
A Gentleman From Mississippi
With Thomas A. Wise and Douglas Fairbanks

Amusements.

"1915" BOSTON EXPOSITION
NOW OPEN
Boston's Greatest Educational Exposition Commercial
the ENTIRE OLD ART GUILD
HUNDREDS OF ATTRACTIONS!
Wonderful Models of Boston, $75,000 Exhibit of Boston Life-Historical Relics, Old Pewterers, Underground Railroad, Electric Light Illustrated, Thos. A. DUDLEY Collection, Original Castles Aeroplane (The Latest World's Creation), Cycle Winner, Other Airship Models, Interesting Mechanical Exhibits, Performing Horses, Boston Fire Department Exhibit, Famous Mummies, Jewelry.
Free Lectures: NOV. 5, Illustrated Lecture by Mrs. Wm. Hubbard for the Mass. Society for the Prevention of Cruelty to Animals. NOV. 6, Lecture by Mrs. Wm. Hubbard for the Mass. Society for the Prevention of Cruelty to Children. NOV. 8, Illustrated Lecture by Miss Kelley of New York, Executive Secretary of the National Consumers' League. NOV. 9, Lecture by Mrs. Wm. H. Baldwin, Jr., of New York, Thanksgiving and Christmas Illustrated. NOV. 10, Lecture by Mrs. Wm. H. Baldwin, Jr., of New York, Thanksgiving and Christmas Illustrated. NOV. 11, Lecture by Miss Mary E. Richmond, Russell Sage Foundation, Boston, Subject: "The Child and the School." NOV. 12, Lecture by Miss Mary E. Richmond, Russell Sage Foundation, Boston, Subject: "The Child and the Shop." Illustrated.
Open Daily 9 A. M. to 10 P. M. Admission 25c. Children 15c.
Nov. 11 to 27, 1909 2 P. M. to 10 P. M. Admission 25c. Children 15c.

JOY LINE 2.40 BOSTON TO NEW YORK
Via Fall River Boat. Daily except Sunday. Ticket Office, 214 Washington St., Boston.

Read American Want Ads For *PROFIT*

THE HOME PAPER OF BOSTON

Use AMERICAN Want Ads For *RESULTS*

REPORT CROSBY SLATED FOR CHINA

WASHINGTON, Nov. 5.—It is reported here that Secretary Knox has selected Charles R. Crosby of Virginia to be Minister to China, and President Taft, it is said, has the same under consideration. Gen. Terry Crosby was born in Louisiana in 1861, and is an electrical engineer by profession, although of late years he has won more fame as an explorer and writer.

Deaths.

WALSH—In East Boston, November 3, suddenly, Thomas, son of the late William and Anastasia Walsh, formerly of the North End.
Funeral from his late residence, 39 Border st, Sunday, at 2½ o'clock. Relatives and friends are invited. Friends of the Most Holy Redeemer at 9 o'clock. Relatives and friends are requested to attend.

ESTABLISHED 1859.

J. S. WATERMAN & SONS

Incorporated

UNDERTAKERS

3326-3328 Washington Street
Adjoining Dudley Street Terminal Station.
Formerly 416 Shawmut ave. Opposite Union Park.
Cremation and Cemetery arrangements.
Rates the same as heretofore quoted in plain figures.
Established prices for all work.
Active and competent assistants.
Complete equipment in every particular.
Charges for funeral services without charge.
George R. Waterman, President
Frank S. Waterman, Treasurer
TELEPHONE ROXBURY 72.
Masonic or Cable address, "Undertaker, Boston."

LOST AND FOUND

LOST—Female Boston terrier (spayed), at Fields Corner, near Dudley; white head marked, black and white collar; quite recent tag. Finder will be rewarded. Return to 28 Dudley st, Dorchester.

LOST—A small black and white male fox terrier; answers to name of Jack; white head, with brindle black and tan; small small black spot; collar; black and tan; small small black spot; collar; black and tan; small small black spot; collar;

EDITORIAL PAGE OF THE BOSTON AMERICAN BOSTON NOVEMBER 5, 1909

BOSTONAMERICAN

80 AND 82 SUMMER ST., BOSTON, NOVEMBER 5, 1909

Rockefeller's Prohibition Plan Not Practical

Give Men Better Things
Don't Take What Little They Have

Copyright, 1909, by American-Journal-Examiner

John D. Rockefeller, meaning, of course, to do something noble and useful, has been trying to enforce prohibition by his influence on the ballot in the neighborhood where he lives.

There isn't any doubt that Mr. Rockefeller means to benefit his fellow men as well as make his neighborhood quiet when he tries to establish prohibition.

But Rockefeller goes about his task in a most unwise and quite impossible way. It is good to learn that his recent attempt to enforce his will upon others outside, while retaining entire liberty in his own establishment, should have failed.

It is difficult for men like Mr. Rockefeller to realize the difference between themselves and the ordinary citizen, especially the difference between the life of a man of wealth and a mechanic or laborer.

Mr. Rockefeller has a great deal to keep him occupied. He has his comfortable fortune of several hundred millions. He has enormous estates, great business excitement, a life of constant speculating on an enormous scale.

He has his games of golf, his automobiles, his flatterers and sycophants, his tame judges, his servile legislatures.

There is nothing dull about the life of John D. Rockefeller.

On the contrary, there is a great deal that is dull about the life of the man to whom Rockefeller says, "I don't think you OUGHT to take a drink, AND THEREFORE I AM NOT GOING TO LET YOU TAKE IT."

If men like Rockefeller only knew it, they owe a great deal to the fact that so many millions of men are willing to work hard all day, take a glass of beer, or two glasses of beer, then go to bed, and begin work all over again.

If Mr. Rockefeller would make up his mind not to take away the few pleasures that those men have, but to make those pleasures greater and harmless by managing them better, he could do a great work for humanity, and a great work for REAL TEMPERANCE at the same time.

The low gin mill is a curse. The sale of WHISKEY is a curse. If Mr. Rockefeller could fight gin, whiskey and the other distilled poisons, and if he would fight them, in his old familiar way, by FREEZING THEM OUT, he would be a great and useful man indeed.

Mr. Rockefeller, who has more money than he really needs, could do a great temperance work easily and simply. Instead of saying to the men around him who have so little in their lives, "YOU SHAN'T HAVE ANYTHING AT ALL, NOT EVEN A GLASS OF BEER," LET HIM BUILD FOR THEM, AND MANAGE FOR THEM, THE FINEST BEER GARDENS THAT EVER WERE SEEN—WINE AND BEER GARDENS SUCH AS THEY HAVE IN EUROPE, BUT ON A MORE MAGNIFICENT SCALE. Let him give to the workers at the end of the day pure beer, good, pure, light wines, AND GOOD MUSIC. Let him, with competition of that kind, wipe out the gin mills, the whiskey dives.

eLt him have doctors, writing and talking, explaining to the people that whiskey and all distilled liquors are poisons that breed insanity and crime, whereas, as the great scientist Liebig truly said, "Bread and beer are the FOOD of the workingman."

If Mr. Rockefeller would use a little of his money fighting whiskey, and a little of his money giving the people a chance to get good, pure beer and wines, and good music, under cheerful conditions, he would do a great deal of good temperance work.

If he would destroy the present type of saloon, BY BRINGING IN THE COMPETITION OF ANOTHER TYPE, he would cure drunkenness and at the same time increase human happiness.

Mr. Rockefeller and others may as well make up their minds THAT THEY WILL NEVER STOP MEN DRINKING. You can discourage the worst drinks, the poisons, but you cannot say to men, "You shall not drink anything at all."

If Mr. Rockefeller should succeed all around his place in having the open sale of all kinds of drinks stopped HIS NEIGHBORHOOD WOULD BE LESS SAFE THAN IT IS NOW.

One single man who secretly buys a bottle of whiskey, drinks the entire bottle, lies down by the roadside, and wakes up with reckless and criminal impulses, IS FAR MORE DANGEROUS THAN ALL THE MEN THAT EVER GATHERED SOCIALLY, LEGALLY AND PEACEABLY TOGETHER IN A DECENTLY MANAGED BEER GARDEN.

Mr. Rockefeller at his own table would not for a moment think of saying to the guests, "You shall not have anything to drink here."

What right has he to go out among those whose life is dull and say to other men, his equals as free citizens, "YOU SHALL NOT DO WHAT I DO NOT WANT YOU TO DO"?

LETTERS FROM AMERICAN READERS

CHARACTER OR BRAINS

Editor BOSTON AMERICAN:

Your editorials have been of great interest to me and others, and I would ask you to kindly choose "What would you rather have—character or brains?" as an editorial. I feel you could handle it well. I chose character, since that is what makes a great city although it may not make it rich. Lincoln is my model of a man with character and a normal amount of brains. Thanking you for past editorials.

SINOL MILLS.

DO LITTLE THINGS

Editor BOSTON AMERICAN:

As a constant reader of your editorials I was indeed delighted to read the one, "If you can't do big things, do little things." To many ways there is a powerful lesson to be learned from it by the young man. But I think there is something else to be realized than the real satisfaction of knowing that we have done something, be it ever so small. This life I imagine would be indeed miserable if it was not for the bright spots that pierce their way through the ordinary dark clouds of every day life. I believe the greatest satisfaction and the greatest blessings we can derive by doing something are to be gained by helping someone else.

How many men are wandering the streets of Boston, down and out, without food, shelter or friends, with no one to speak a kind word wandering around aimlessly with all ambition gone. No doubt not one to blame for his present condition, but the fact still remains it is some mother's son, and as a member of the world's family he is our brother. Here I think is a God-sent chance to do a little thing that may lead to enormous things, being accomplished for others as well as for the little things that will count most in our lives. Here it cost one dollar, which we as Christians or not, to give a gift of the hand or speak a kind word, to bring a little sunshine into the lives of those who seemingly live in the dark, or to lend to us the teaching of the Gospel tells us, as we would have them do unto you. If we could only take this as our motto and as our every day lesson in life then indeed we should very truly be living up to a standard of doing things for others on a large or small.

Roxbury. DANIEL DEVLIN.

HE'S ON THE JOB AGAIN!

Editor BOSTON AMERICAN:

Have been a reader of your paper for several years and have taken particular interest in your cartoons.

Lately I have missed Mr. A. Mott. From outward appearances I should say that he was on his annual vacation. Mr. Mott, I believe, has been a drawing card for your paper and has increased your circulation, as I have several friends who have purchased your paper for the sole reason of seeing what Mr. A. Mott was doing.

LEROY A. FRANCIS.

Norwood.

An Honest Man!

By F. OPPER

Copyright, 1909, by American-Journal-Examiner

DIOGENES HASN'T GOT HIM YET, BUT WAIT!

DIOGENES YOU ARE MY FAVORITE NEPHEW. THOSE MOTTOES ON YOUR WALL SHOW YOUR HIGH CHARACTER. YOU WILL BE MY SOLE HEIR
THERE'S NO PLACE LIKE HOME
LET US BE GUIDED BY THE DICTATES OF MORALITY AND REFINEMENT
THANKS, UNCLE!
DIOGENES
I RECKET TO INFORM YOU, SIR, THAT THOSE MOTTOES ARE ONLY A BLUFF. LOOK AT THE OTHER SIDE OF THIS ONE.
SPIKE McGEE
MICKEY MCKUMUS
HONEST MAN.
HYPOCRITE! HUMBUG! I WISH I'D CUT YOU OUT OF MY WILL!
AND TAKE A PEEP AT THE OTHER SIDE OF THIS ONE.
OH, IF I COULD ONLY GET MY HANDS ON YOU!
F. Opper

The Hall-Room Boys

By H. A. MacGILL

Copyright, 1909, by American-Journal-Examiner

PERCY WAS A GREAT CENTRE RUSH—ONCE

COME ON HALL-ROOM AND SEE THE FOOT-BALL GAME WITH US.
WITH PLEASURE, PERRY.
SURE.
1
YES, WHEN I WAS AT COLLEGE IN THE CLASS OF '09, I WAS ALWAYS PICKED FOR CENTRE RUSH ON OUR TEAM. ONE NEEDS PLENTY OF PLUCK AND ENDURANCE TO HOLD THAT POSITION. MANY A TIME ONE OF OUR BOYS WOULD BE CARRIED OFF THE FIELD OF COURSE DISABLED, BUT I ALWAYS MANAGED TO HOLD MY OWN.
DID YOU PLAY TOO, FERDIE?
SURE! WHERE I WAS LIGHT AND NIMBLE ON MY FEET. I USUALLY PLAYED QUARTER BACK.
2
WHAT A CROWD! SAY HALL-ROOM, TOUGH T THE TICKETS. ANY MAN CAPABLE OF PLAYING CENTRE RUSH OUGHT TO BE ABLE TO NEGOTIATE THAT CROWD WITH EASE.
ER ALL RIGHT.
3
HA- HA! SAY - HALL-ROOM SEEMS TO HAVE BEEN LOST IN THE SHUFFLE. I GUESS IT'S UP TO ME TO GET THE TICKETS.
WHY DON'T YOU TRY FERDIE?
NOT ON YOUR LIFE.
4
GEE! ONE CANT DO ANYTHING AGAINST AN UNREASONING MOB LIKE THAT. BUCKING UP AGAINST A HUGE FOOT BALL ELEVEN IS AN EASY MATTER IN COMPARISON TO THAT BUNCH OF RUFFIANS. ISN'T THERE SOME OTHER WAY OF GETTING THE TICKETS?
WHERE'S G WHATAWAD
5
HERE'S THE TICKETS - WHAT'S THE MATTER HALL-ROOM WERE THEY TOO MUCH FOR YOU? I HAD NO TROUBLE GETTING THROUGH AND I NEVER PLAYED CENTRE RUSH ON A FOOT BALL TEAM EITHER.
6

ELBERT HUBBARD'S ARTICLE

The Religion of Work

Especially Written for the American

By ELBERT HUBBARD

Copyright, 1909, by American-Journal-Examiner

MAN is a building animal, and the same Creative Energy that impelled the Greeks and later the Romans to plan, devise, toil and build, played through the good monk, Benedict. His desire to create was a form of the great Cosmic Urge, that lives eternally and is building in America a finer, better and nobler religion than the world has ever seen—a Religion of Humanity—a religion of which at times Benedict caught vivid passing glimpses, as one sees at night the landscape brightly illumined by the lightning's flash.

The motto of St. Benedict was "Ecce Labora." These words were carved on the entrance to every Benedictine monastery.

The monastic idea originated in the Orient, where nature placed no special penalty on idleness. Indeed, labor may have been a curse in Asia. Morality is crystallized expediency, and both we are told, are matters of geography, as well as time. And truth it is that north of the Mediterranean idleness is the curse, not labor.

The rule of Benedict was not unlike that of the Shakers, for near every monastery was a nunnery. The association of men and women, although quite limited, was better for both than the absolute separation, say of Trappists, who regard it a sin even to look upon the face of woman.

The thrift and industry of the Benedictines was worthy of Ann Lee and our friends the Shakers. A man who works eight hours, with fair intelligence, and does not set out to make consumption and waste the business of his life, grows rich. Thoreau was right, an hour a day will support you. But Thoreau was wrong in supposing that men work only to get food, clothing and shelter. To work only an hour a day is to evolve into a loafer. We work not to acquire, but to become.

The group idea, cemented by able leadership and a religious concept, is always successful. The Mormons, Quakers, Harmonites, Economites, the Oneida Community, all grew rich, and surpassed their neighbors, not only in point of money, but in health, happiness, intelligence and general mental grasp.

Benedictine Thrift and Industry

Brook Farm failed for lack of a leader with business instinct, but, as it was, it divided up among its members a rich legacy of spiritual and mental assets. In what is called "good society" there is a constant danger through rivalry, not in well doing, not in human service, but in conspicuous waste and conspicuous leisure. The religious rule of feet-washing is absolutely lost, both as a rite and as an idea. In truth, "good society" is essentially predatory in its instincts. In communal life, or the life of a group, service and not waste is the watchword. This must be so, since every group, in beginning, is held together through the thought of service. To meet and unite on a basis of jealous rivalry and sharp practice is unthinkable, for these are the things that disintegrate the group.

It is an economic law that a group founded upon and practicing the idea of each member giving all, wins all. Benedict's idea of "Ecce Labora" made every Benedictine monastery a centre of wealth. Work stops bickering, strife and undue waste. It makes for health and strength. The reward of work is not immunity from toil, but more work—and increased capacity for effort.

De Tocqueville gave this recipe for success:

Subdue yourself—devote yourself.

That is to say, subdue the ego to a point where it gets its gratification in concentrating on unselfish service. He who does this always succeeds, for not only is he engaged upon a plan of life in which there is little competition, but he is working in line with divine law, the law of mutuality, which is the law of life.

Benedict's idea of a monastery was that it should be a place of learning, and he caused to be established a school in connection with each one. He also caused to be founded a library as good as that which we have at Monte Cassino." He himself was an expert penman, and he set himself the task of teaching the monks how to write as well as read. "To write beautifully is a great joy to our God," he said.

The Love of Art and Beauty

Benedict liked the idea, and at once put it into execution. Cassiodorus is the patron saint of every maker of books who loves his craft.

The systematic work of the scriptorium originated in the brain of Cassiodorus, and he was appointed by Benedict to go from one monastery to another and inform the Abbot that a voice had come from God to Benedict saying that these precious books must be copied, and presented to those who would prize them.

Near Monte Cassino was a nunnery, presided over by Scholastica, the twin sister of Benedict. Bream says that the kinship of Scholastica and Benedict was a spiritual tie, not one of blood. If so, we respect it none the less. St. Gregory tells of the death of Benedict thus: "Benedict was at the end of his career. His interview with Totila took place in 542, in the year which preceded his death, and from his earliest day of the following year God prepared him for his last struggle, by requiring from him the sacrifice of the most tender affection he had retained on earth. The beautiful and touching incident of the last meeting of Benedict and his twin sister, Scholastica, is a picture long to remember. At the window of his cell, three days after her death, Benedict had a vision of his dear sister's soul entering heaven in the form of a snowy dove. He immediately sent for her body and placed it in a sepulchre which he had already prepared for himself, hoping that one night soul separate those whose souls had always been united in God.

The death of his sister was the signal of departure for himself. He survived her forty days. He announced his death to several of his monks, then far from Monte Cassino. A violent fever having seized him, he caused himself on the sixth day of his sickness to be carried to the chapel of St. John the Baptist; he had before ordered the tomb in which his sister already slept to be opened. There, supported in the arms of his disciples, he received the holy Viaticum, then, placing himself at the side of the open grave, but at the foot of the altar, and with his arms extended toward heaven, he died, standing, whispering a last prayer. Such a victorious death became the great soldier of God. He was buried by the side of his beloved Scholastica, in a sepulchre which, on the spot where stood the Altar of Apollo, which he had replaced by another to our beloved Saviour."

Popular Songs

THE HOOKWORM

By WILLIAM F. KIRK

I.

AN old and feeble bookworm was sitting in his home.
His wife was young and pretty as a peach;
She wanted for to go to a leading Broadway show.
Because a solemn lesson it did teach.

Her husband was so languid that he didn't want to stir.
His face was sallow and his hair was gray.
You never take me anywhere," was her unkindest slur,
And unto her that old man then n did say:

CHORUS.

"I know I'm not a live one. I know that I'm a bookworm,
But I have lost my ginger now, because I have a hookworm:
I'd love to take you everywhere, and suit your every wish,
But a bookworm with a hookworm hasn't very much ambish."

II.

His wife recoiled in horror at them words which he did say.
"My goodness, Herb," she whispered, "is it true?
Let's go to John D. Rockefeller, let's go right away.
He's spending coin to cure such men as you."

They took the train next morning and soon that man was cured.
He now has all his ginger as of yore.
They are happy all day long, life is a glad sweet song.
And unto her he never says a no more.

CHORUS.

"I know I'm not a live one. I know that I'm a bookworm," etc.

"Are you willing to join us and become a vegetarian?"
"Yes," said the philosopher, "if you're willing to concede that all flesh is grass."

HOUSEWIVES The Sunday American will publish a full page by an expert in Dietetics telling you how to save one-third of your table expenses, and yet set a better table SAVE MONEY